

DISCLAIMER: The use of this standard is governed by the "Texas Engineering Practice Act". No warranty of any kind is made by TxDOT for any purpose whatsoever. TxDOT assumes no responsibility for the conversion of this standard to other formats or for incorrect results or damages resulting from its use.

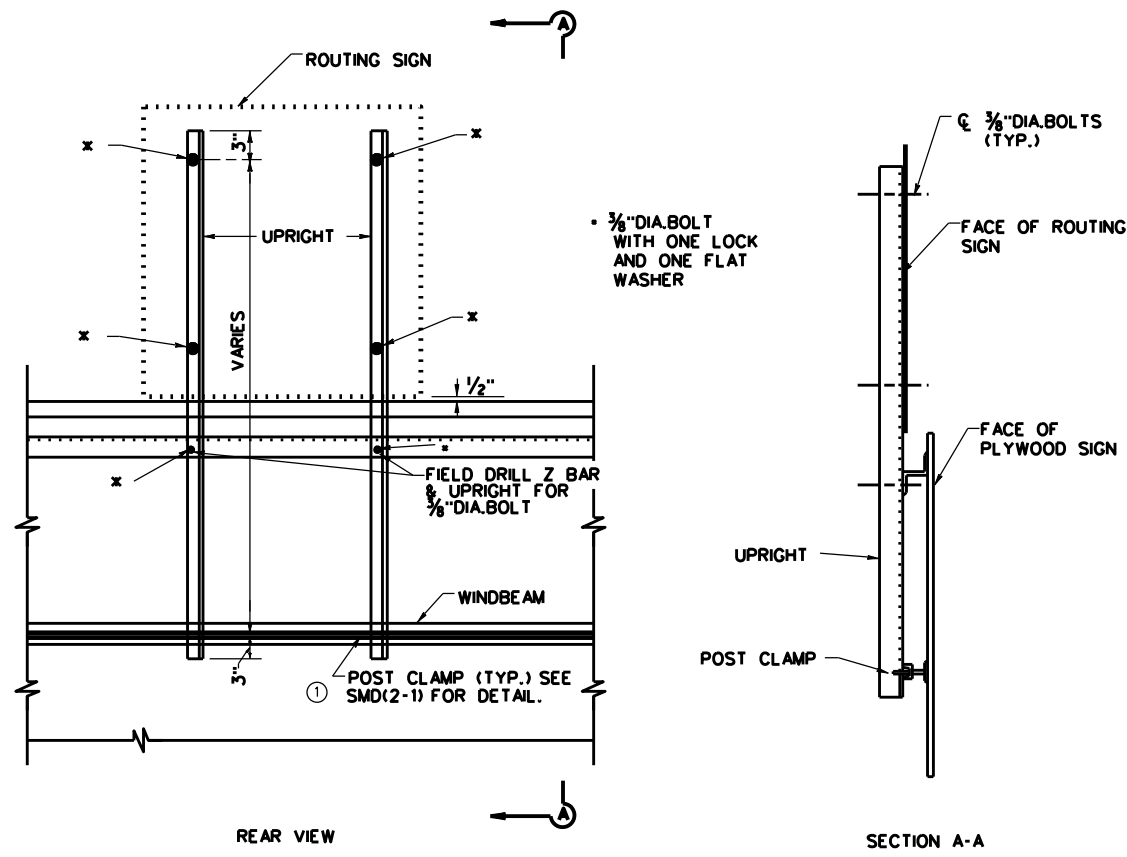

ATTACHMENT TO PLYWOOD SIGNS

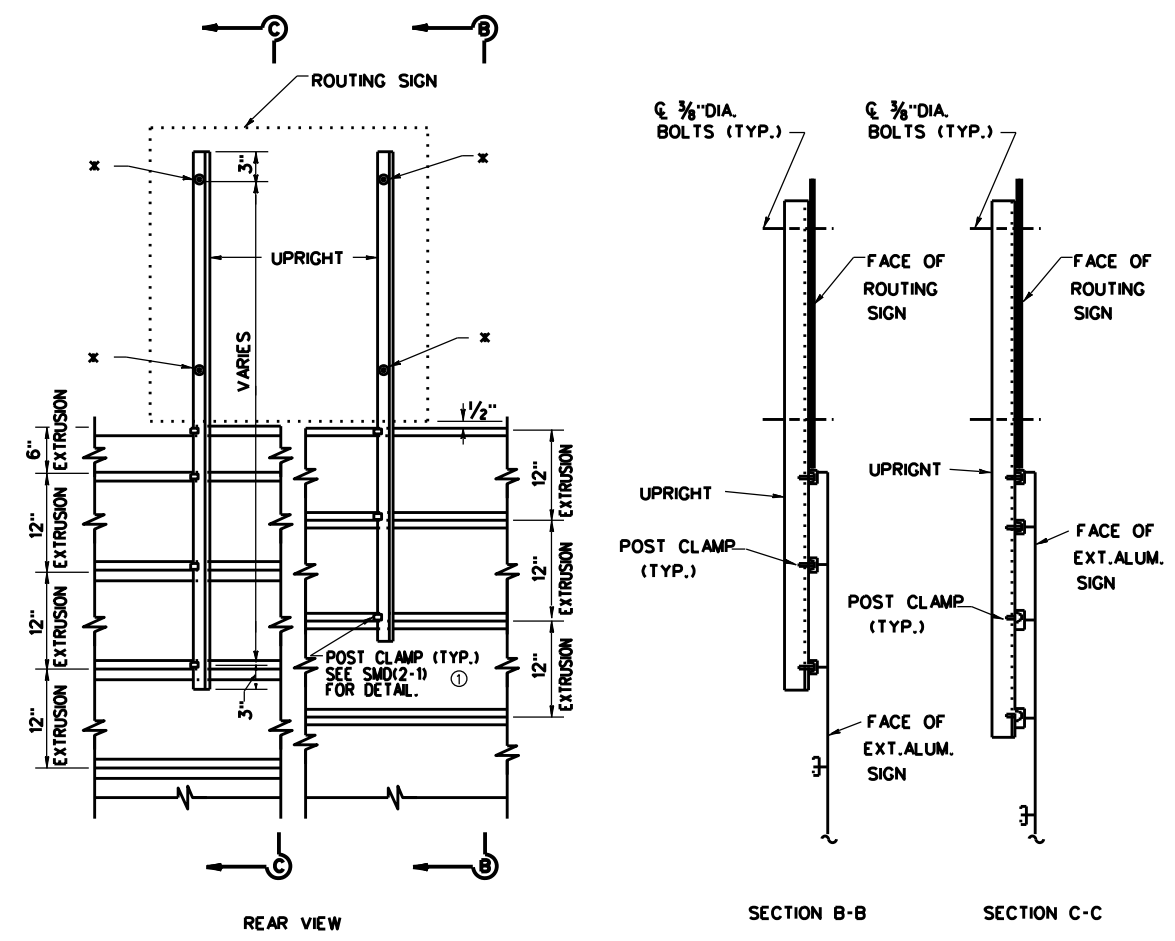

ATTACHMENT TO EXTRUDED ALUMINUM SIGNS

NOTE: UPRIGHT SUPPORT SHALL EXTEND OVER AT LEAST TWO 12" EXTRUSIONS

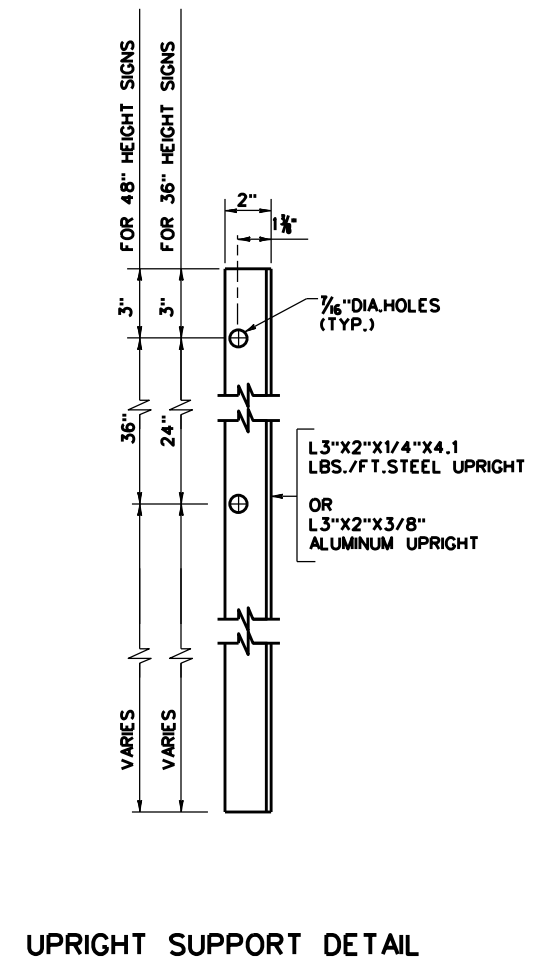

NOTES:

UPRIGHT TO BE OF STRUCTURAL STEEL, ASTM A-36, AND GALVANIZED AFTER FABRICATION OR ALUMINUM 6061-T6.

ALL BOLTS, NUTS, AND WASHERS SHALL BE GALVANIZED.

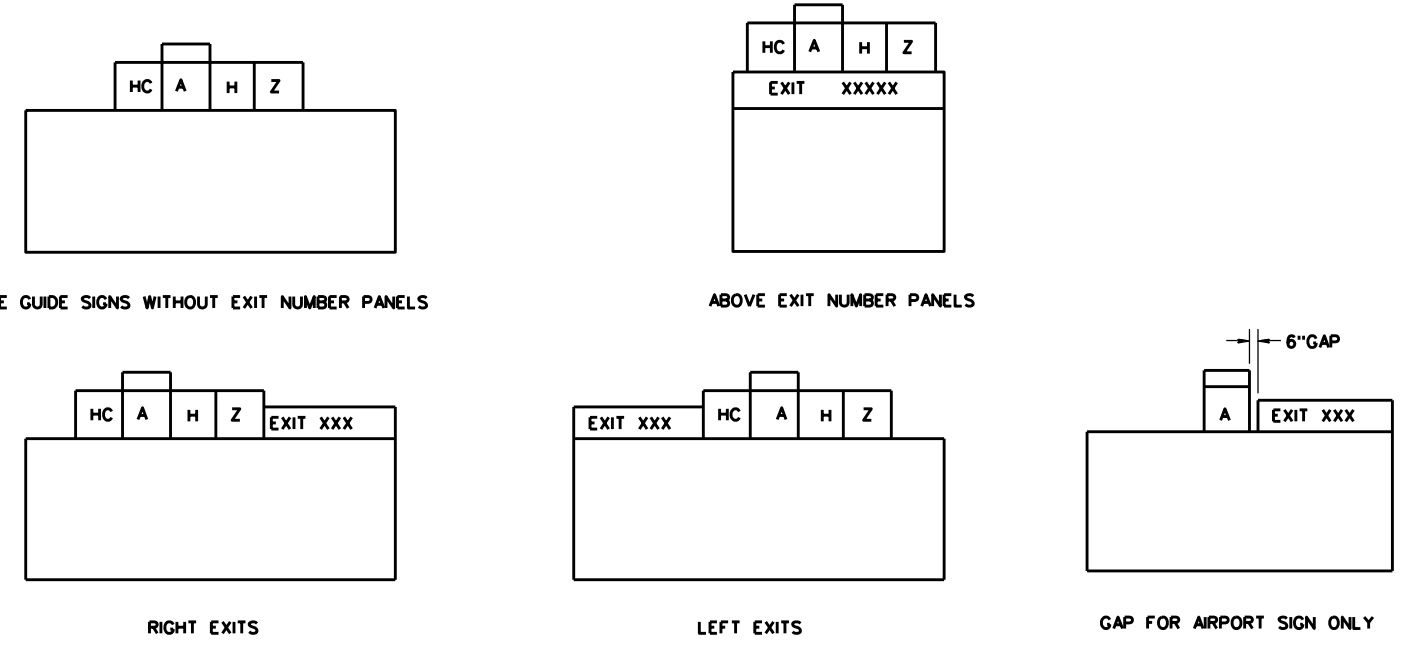

TYPICAL ROUTING SIGN INSTALLATIONS

NOTES:

WHERE MORE THAN ONE ROUTING SIGN IS REQUIRED ON THE SAME GUIDE SIGN, THE ORDER OF INSTALLATION SHALL BE, FROM LEFT TO RIGHT, HAZARDOUS CARGO - AIRPORT - HOSPITAL - ZOO.

A GAP OF 6" SHALL BE REQUIRED BETWEEN THE AIRPORT SIGN AND THE EXIT NUMBER PANEL, BECAUSE THEY EACH HAVE THE SAME BACKGROUND COLOR.

AT LOCATIONS WHERE THE ROUTING SIGNS CANNOT BE PLACED ADJACENT TO THE EXIT NUMBER PANEL, THEY SHALL BE CENTERED ABOVE IT.

THE ROUTING SIGNS SHALL BE CENTERED ABOVE THOSE GUIDE SIGNS WHICH DO NOT HAVE AN EXIT NUMBER PANEL.

		Houston District Standard	
<h3>ATTACHMENT DETAILS FOR ROUTING SIGNS</h3>			
<h4>SMD(RSD)-24 (HOU)</h4>			
FILE: SMD(RSD)-24 (HOU).dgn	DN: TXDOT	CK: TXDOT	DW: TXDOT
© TXDOT December 2024	CONT	SECT	JOB
REVISIONS			
12-24	DIST	COUNTY	SHEET NO.

DATE: FILE: