

FEDROAD DIV NO	STATE	FEDERAL AID PROJECT NO	SHEET NO
6	TEXAS		1
STATE DIST NO	COUNTY	STATE CONTROL NO	HIGHWAY NO
22	ZAVALA	0236-03-024	FM 117
DESIGN DATA:		XXXXXX	
DESIGN CRITERIA:		3R	
ADT (2013):		300	
ADT (2033):		800	
% TRUCK IN ADT:		35.9%	
FUNCTIONAL CLASS:		RURAL MAJOR COLLECTOR	
DESIGN SPEED:		30 MPH	
TDLR REQUIRED		YES <input type="checkbox"/> NO <input checked="" type="checkbox"/>	

INDEX OF SHEETS

SHEET NO. _____ DESCRIPTION _____
SEE SHEET 2

STATE OF TEXAS
DEPARTMENT OF TRANSPORTATION
PLANS OF PROPOSED
FEDERAL HIGHWAY IMPROVEMENTS
FEDERAL AID PROJECT No. STP ()
FM 117
DUVAL COUNTY
CSJ: 0236-03-024

NET LENGTH OF PROJECT : xx,xxx.xx FT = 13.814 MILES [ROADWAY = xx,xxx.xx FT = 13.814 MILES
BRIDGE = 00.00 FT = 0.000 MILES
TOTAL LENGTH OF PROJECT = 83,936 FT = 13.814 MI
LIMITS FROM : FM 1866
TO : FRIO COUNTY LINE

FOR THE CONSTRUCTION OF THE RESTORATION OF EXISTING ROAD CONSISTING OF
WIDENING, GRADING, BASE, STRUCTURES, SURFACING, SIGNING, AND STRIPING

BEGIN PROJECT:
CSJ: 0236-03-024
REF.MRK: 544+1.726
STA: 1313+20.00

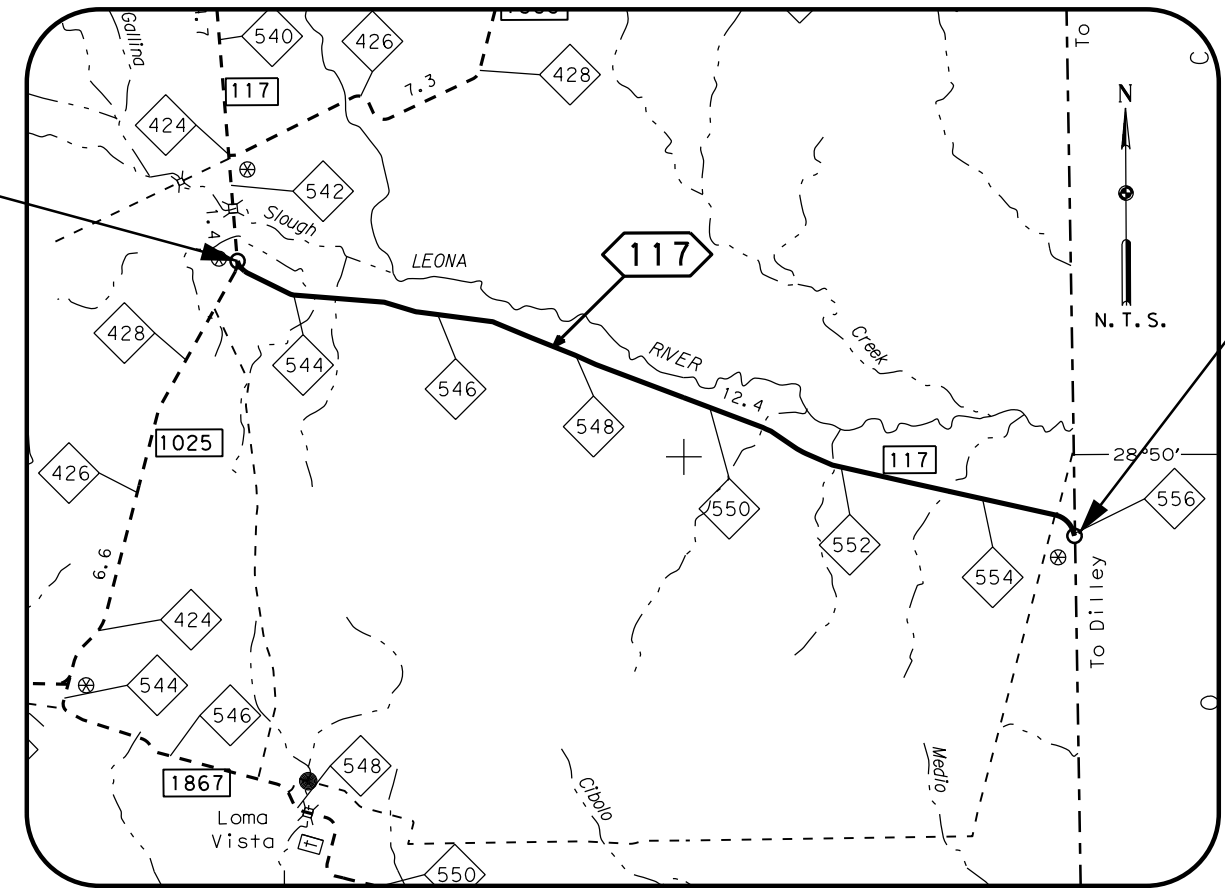

END PROJECT:
CSJ: 0236-03-024
REF.MRK: 556+0.000
STA: 2041+53.05

FINAL PLANS

LETTING DATE: _____

DATE CONTRACTOR BEGAN WORK: _____

DATE WORK WAS ACCEPTED: _____

CONTRACTOR: _____

TOTAL CONTRACTOR COST: _____

FINALS AS BUILTS

THE CONSTRUCTION WAS PERFORMED UNDER MY SUPERVISION IN ACCORDANCE WITH THE PLANS AND CONTRACT

AREA ENGINEER _____

DATE _____

SUBMITTED FOR LETTING: _____ 20__

AREA ENGINEER _____

RECOMMENDED FOR LETTING: _____ 20__

DIRECTOR OF TRANSPORTATION, PLANNING, & DEVELOPMENT _____

RECOMMENDED FOR LETTING: _____ 20__

DISTRICT ENGINEER _____

APPROVED FOR LETTING: _____

DIRECTOR TRAFFIC OPERATION DIVISION _____

APPROVED FOR LETTING: _____

DIRECTOR, DESIGN DIVISION _____

STANDARD SHEETS SPECIFICALLY IDENTIFIED ON THE "INDEX OF SHEETS" HAVE BEEN SELECTED BY ME OR UNDER MY RESPONSIBLE SUPERVISION AS BEING APPLICABLE TO THIS PROJECT.

DATE _____

P. E.

SPECIFICATIONS ADOPTED BY THE TEXAS DEPARTMENT OF TRANSPORTATION, JUNE 1, 2004 AND SPECIFICATION ITEMS LISTED AND DATED AS FOLLOWS, SHALL GOVERN ON THIS PROJECT: REQUIRED CONTRACT PROVISIONS FOR ALL FEDERAL-AID CONSTRUCTION CONTRACTS (FORM FHWA 1273, MAY, 2012).

EQUATIONS: NONE
EXCEPTIONS: NONE
RAILROAD CROSSINGS: NONE

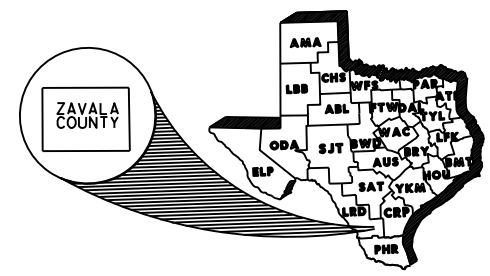

SDATES \$USERS \$FILES\$