

Standard Highway Sign Designs for Texas

Pavement Markings

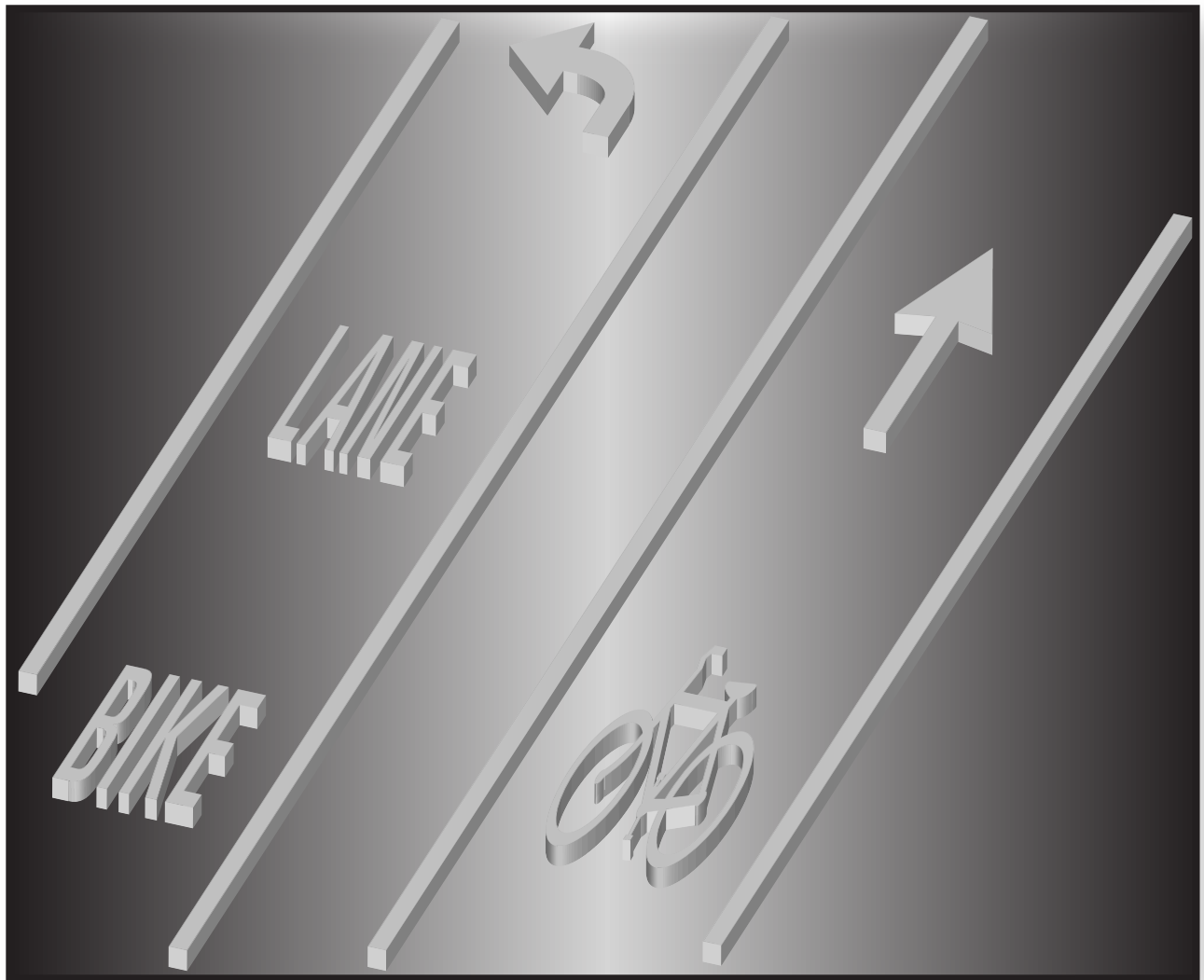

**Drawings may not be drawn to scale.
Do not photocopy for manufacturing.**

(This page left intentionally blank)

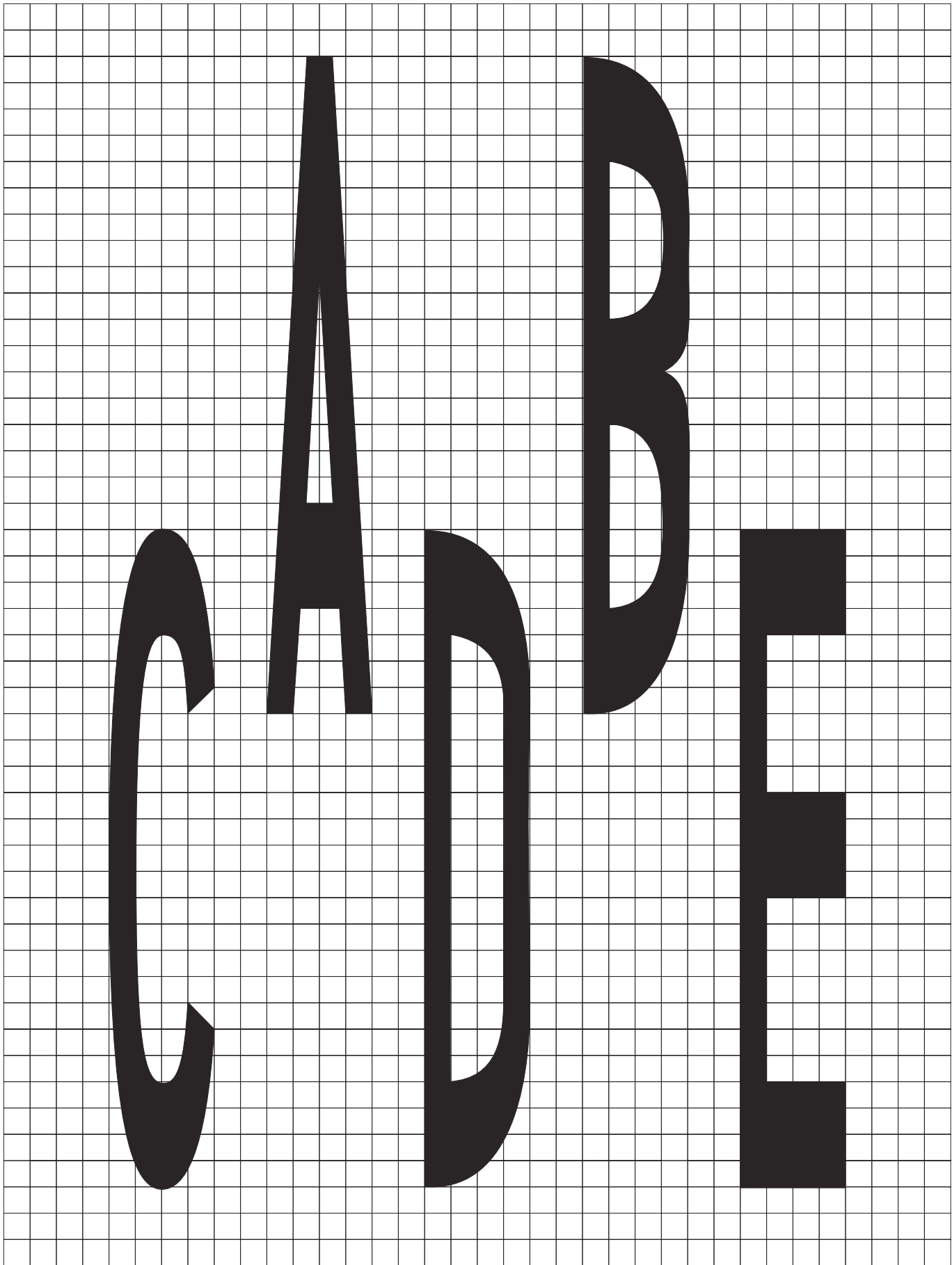

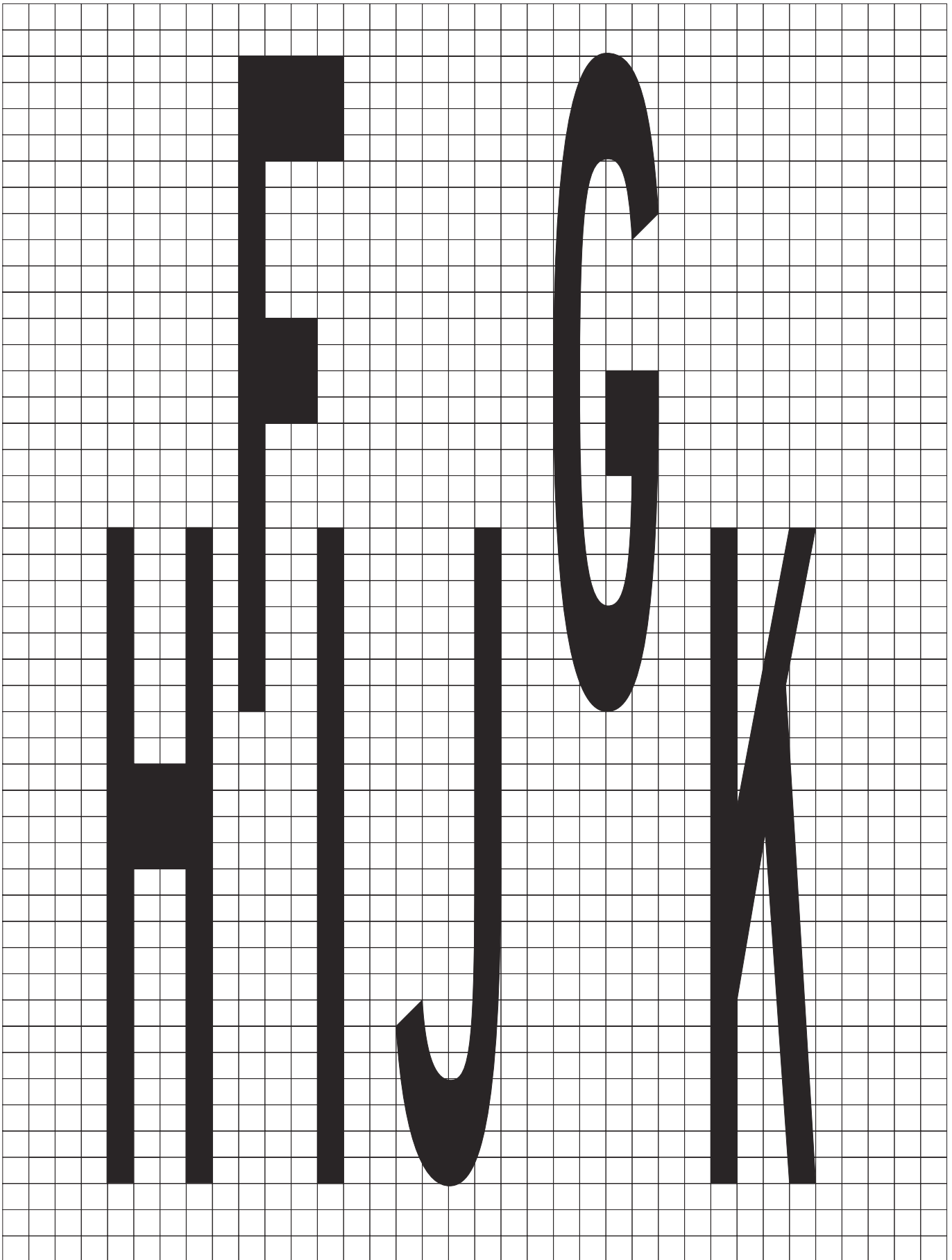

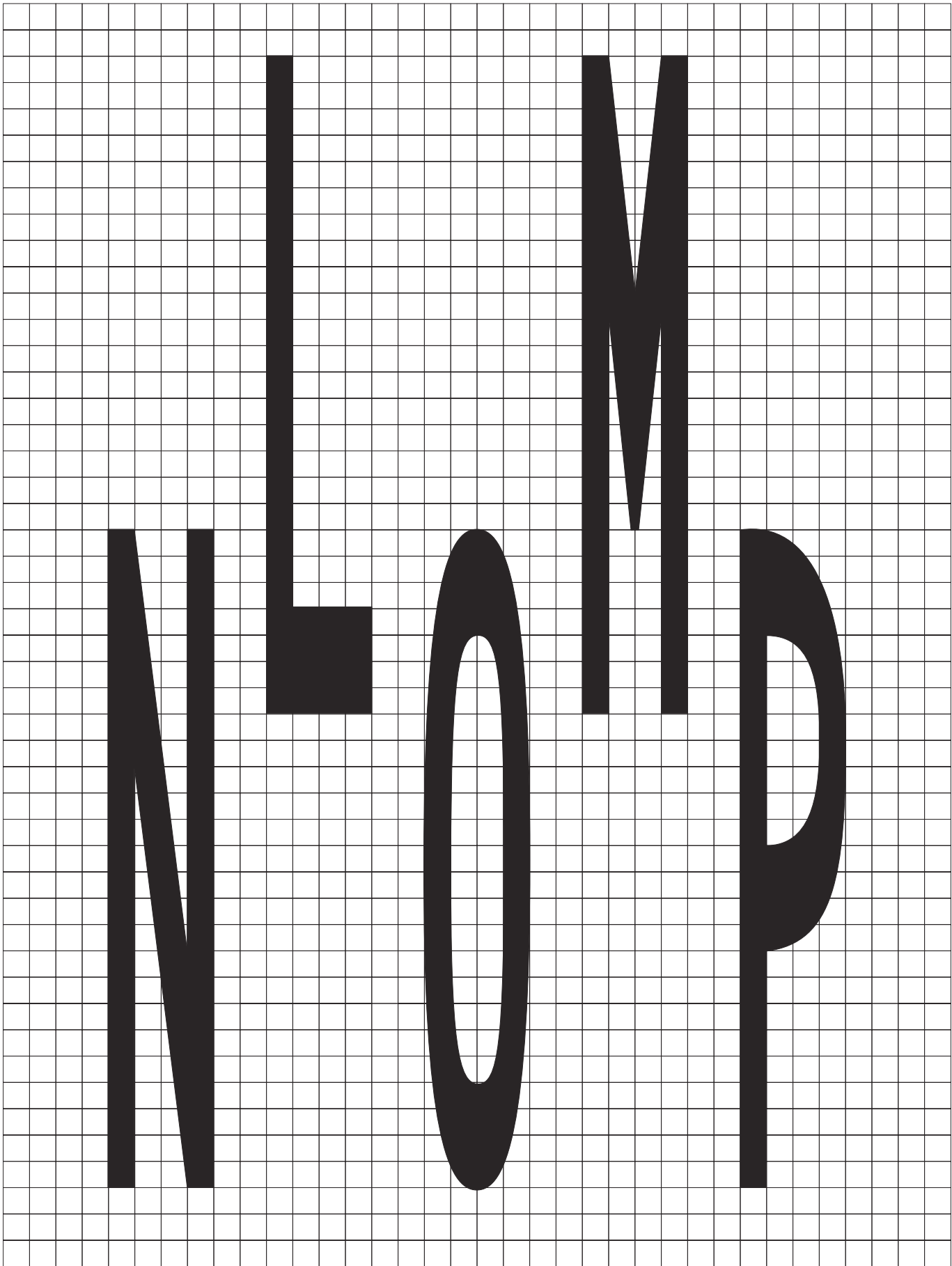

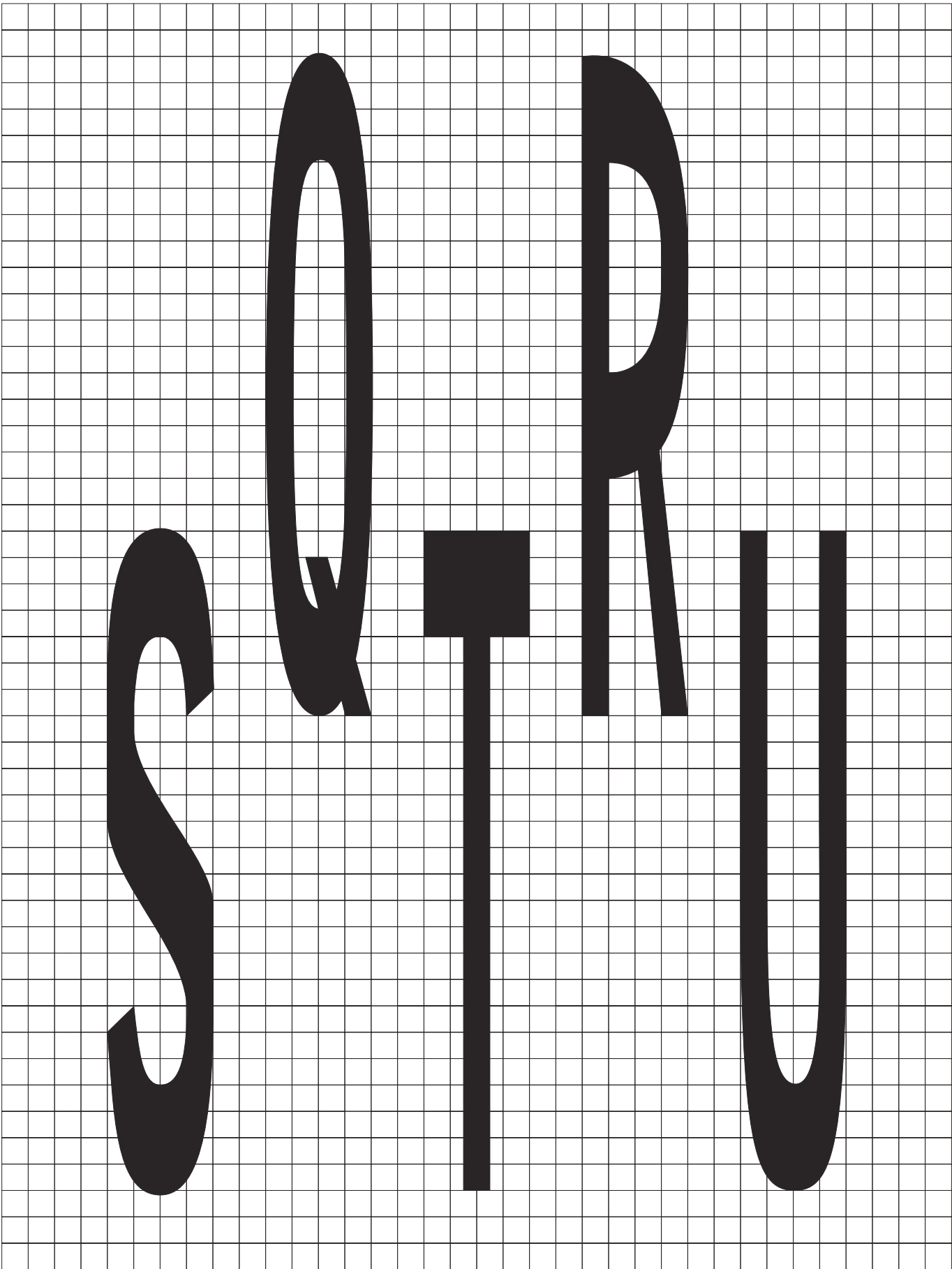

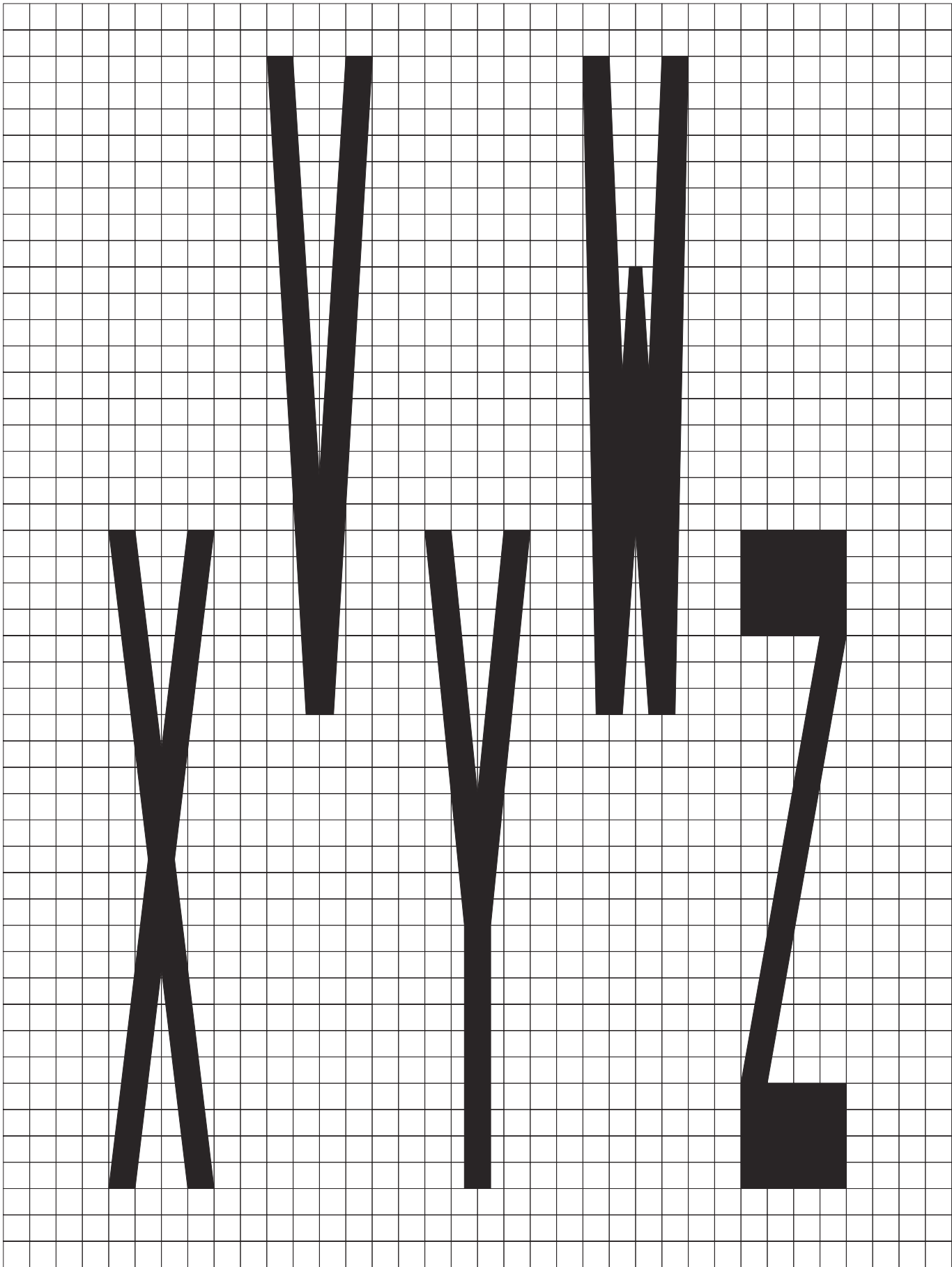

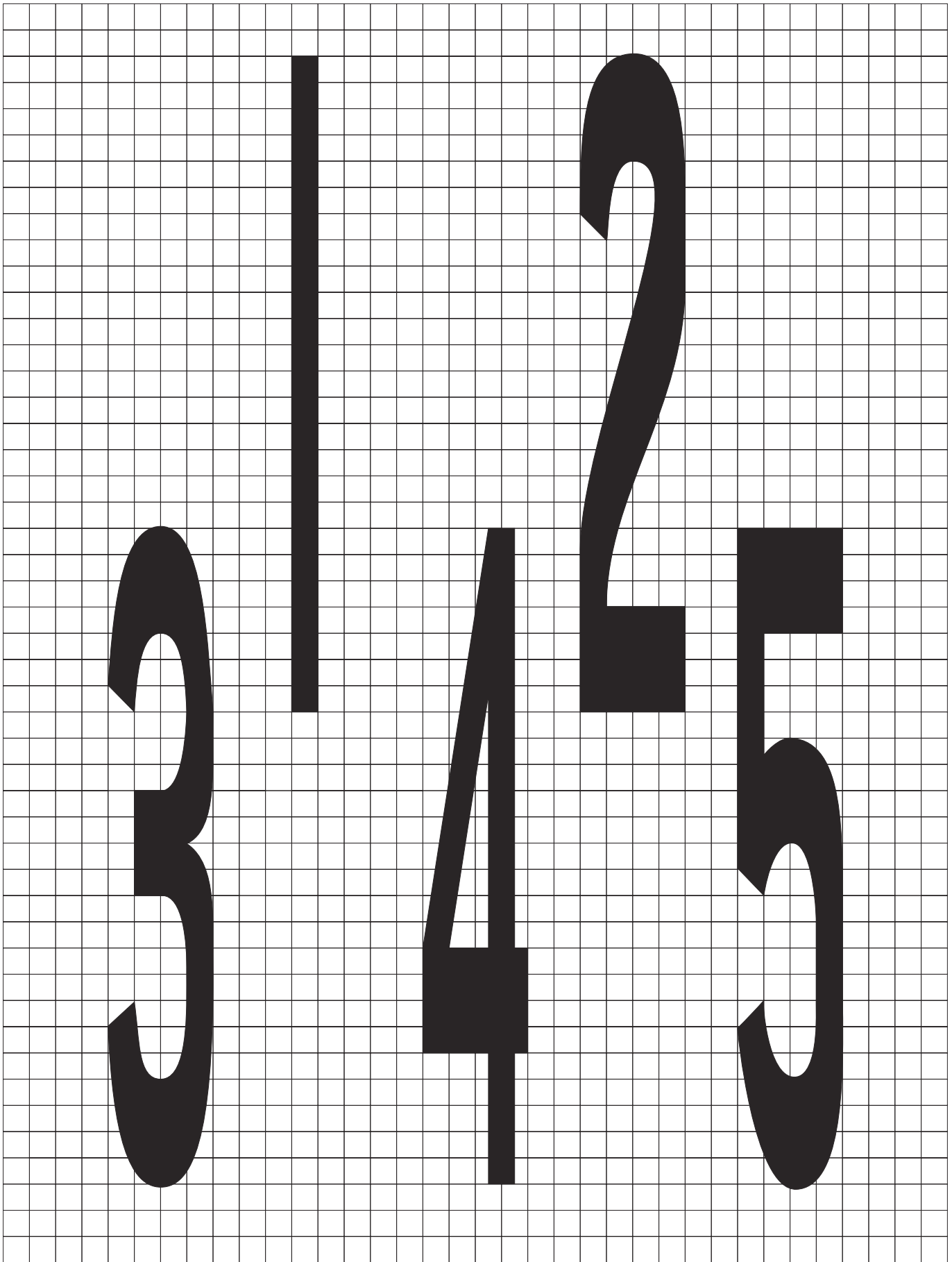

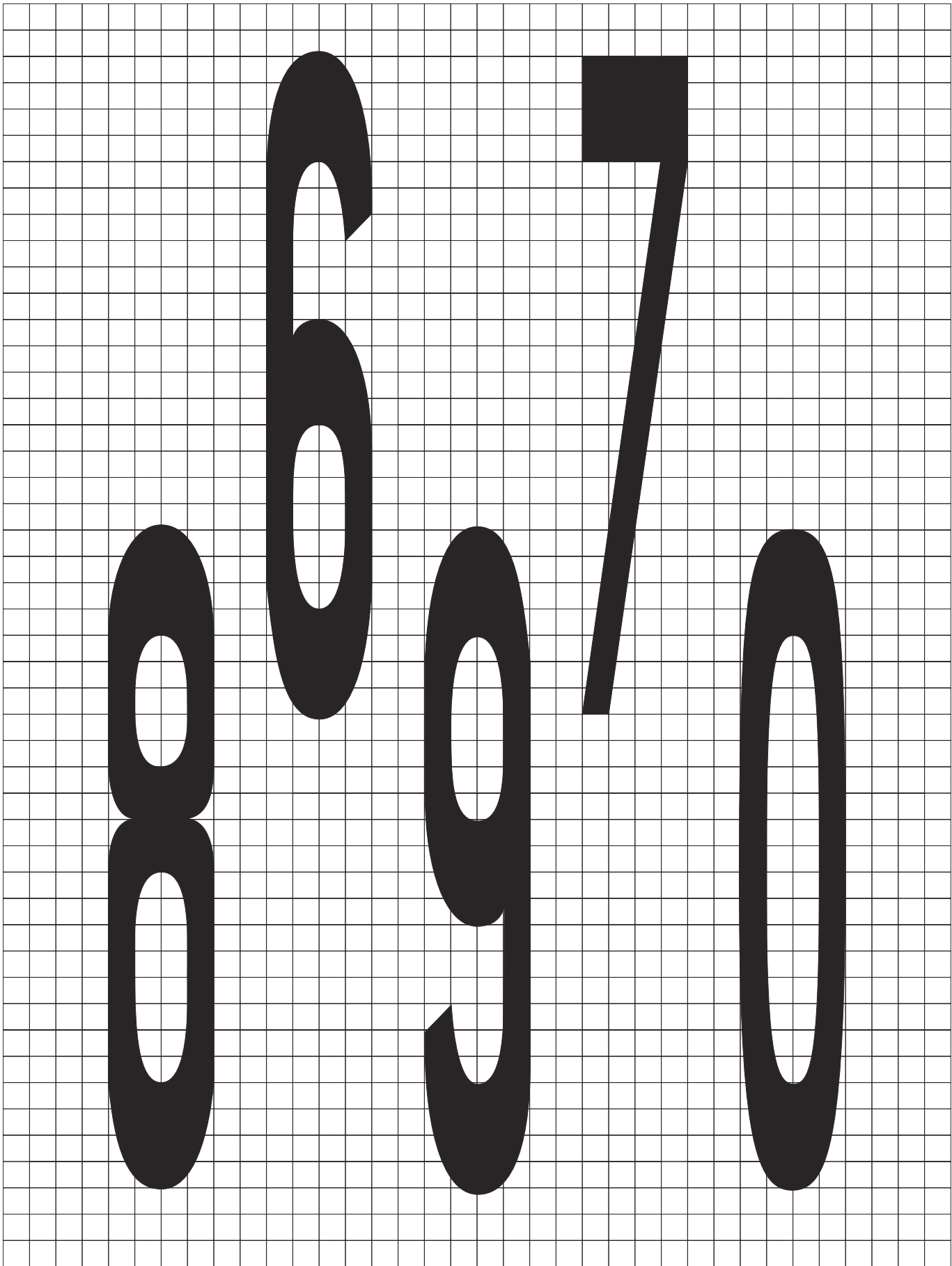

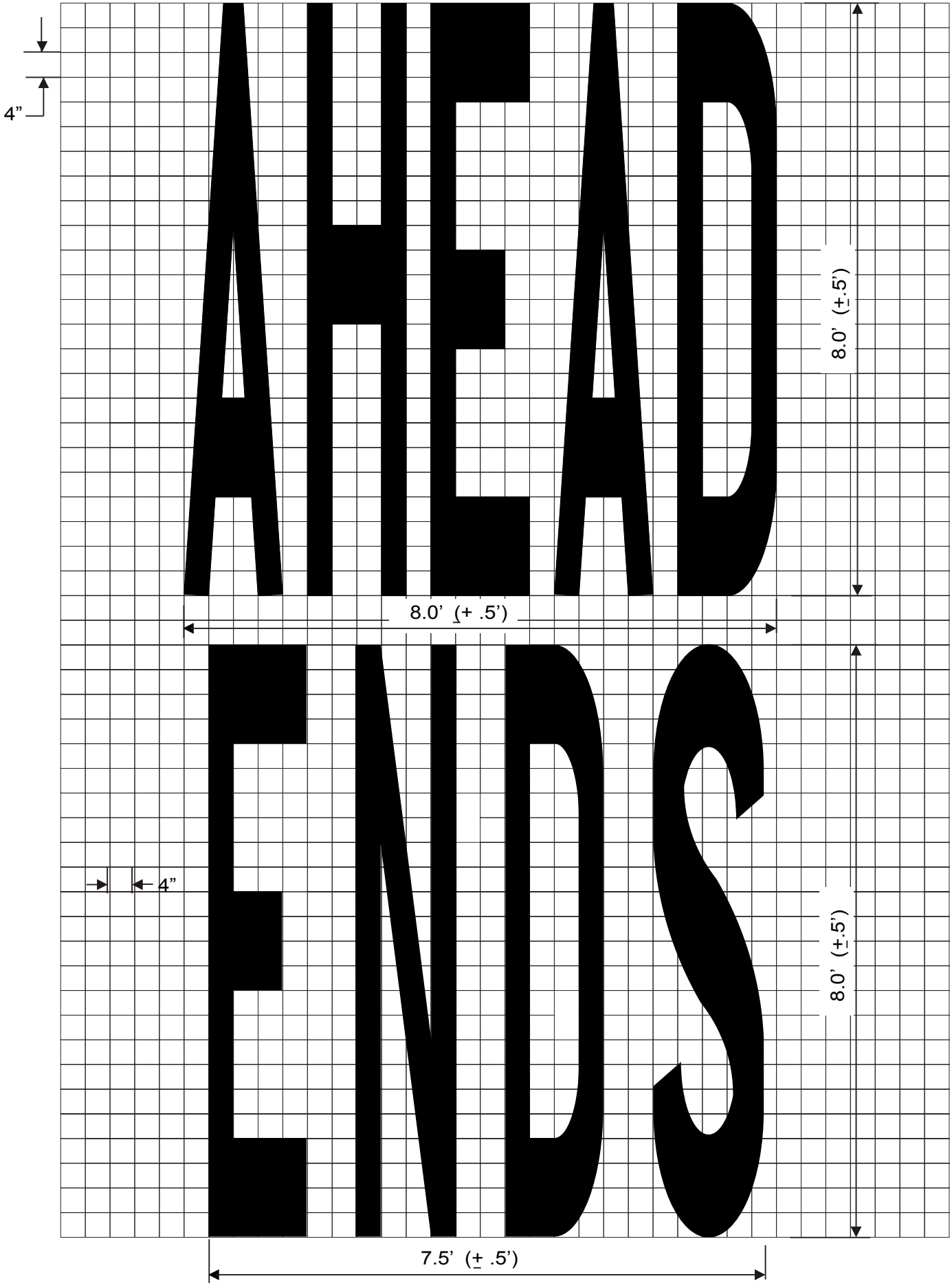



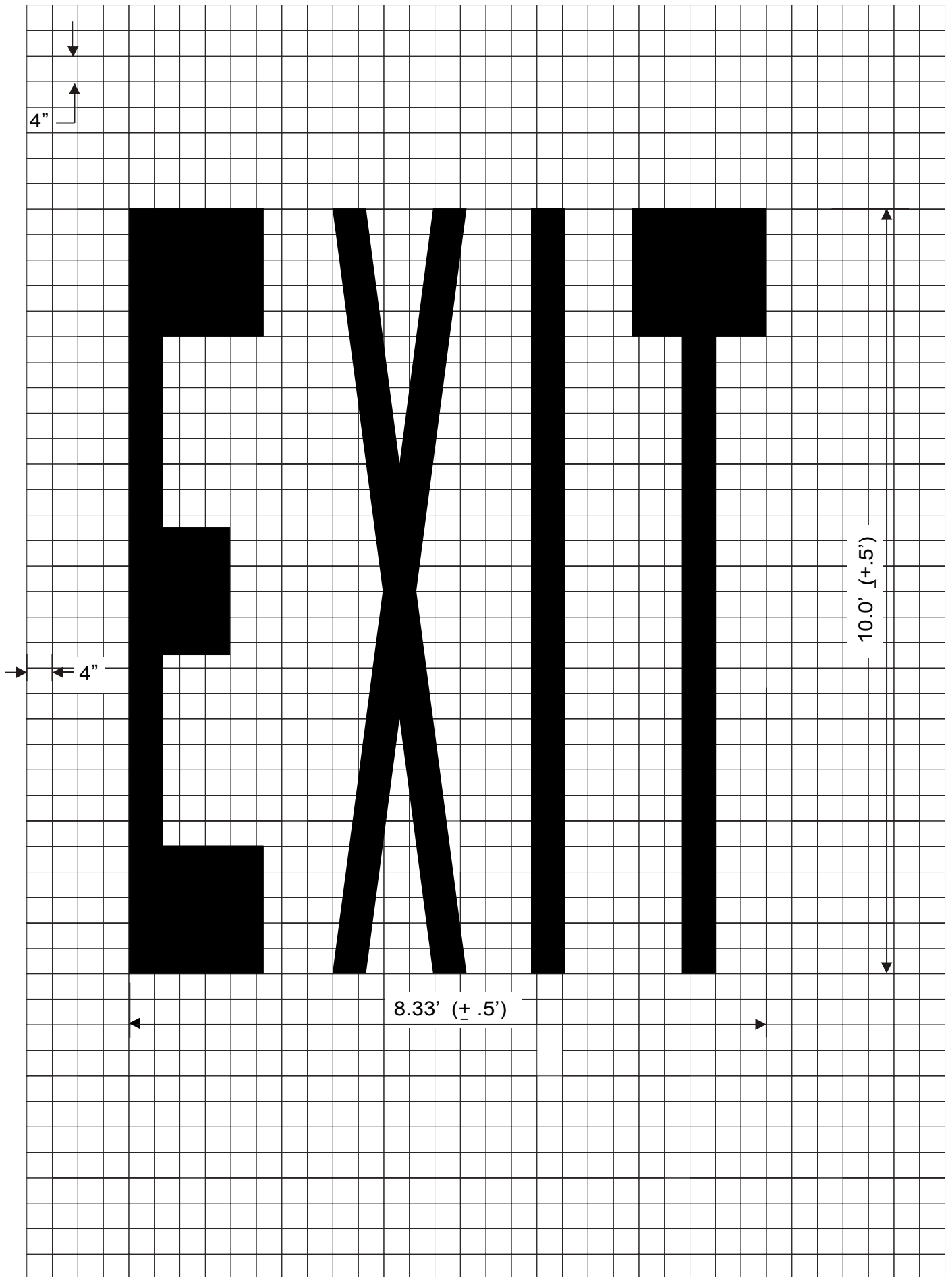

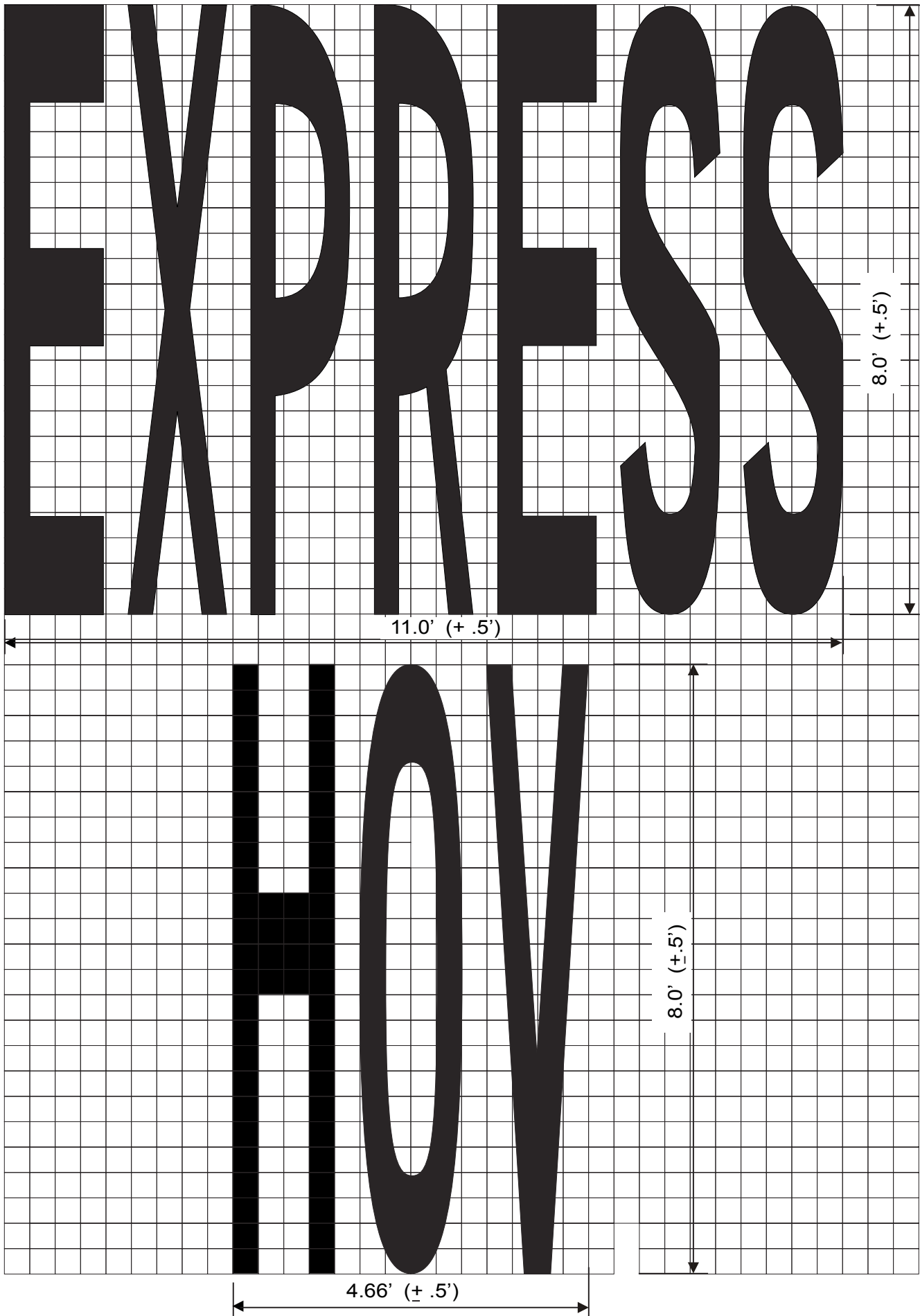

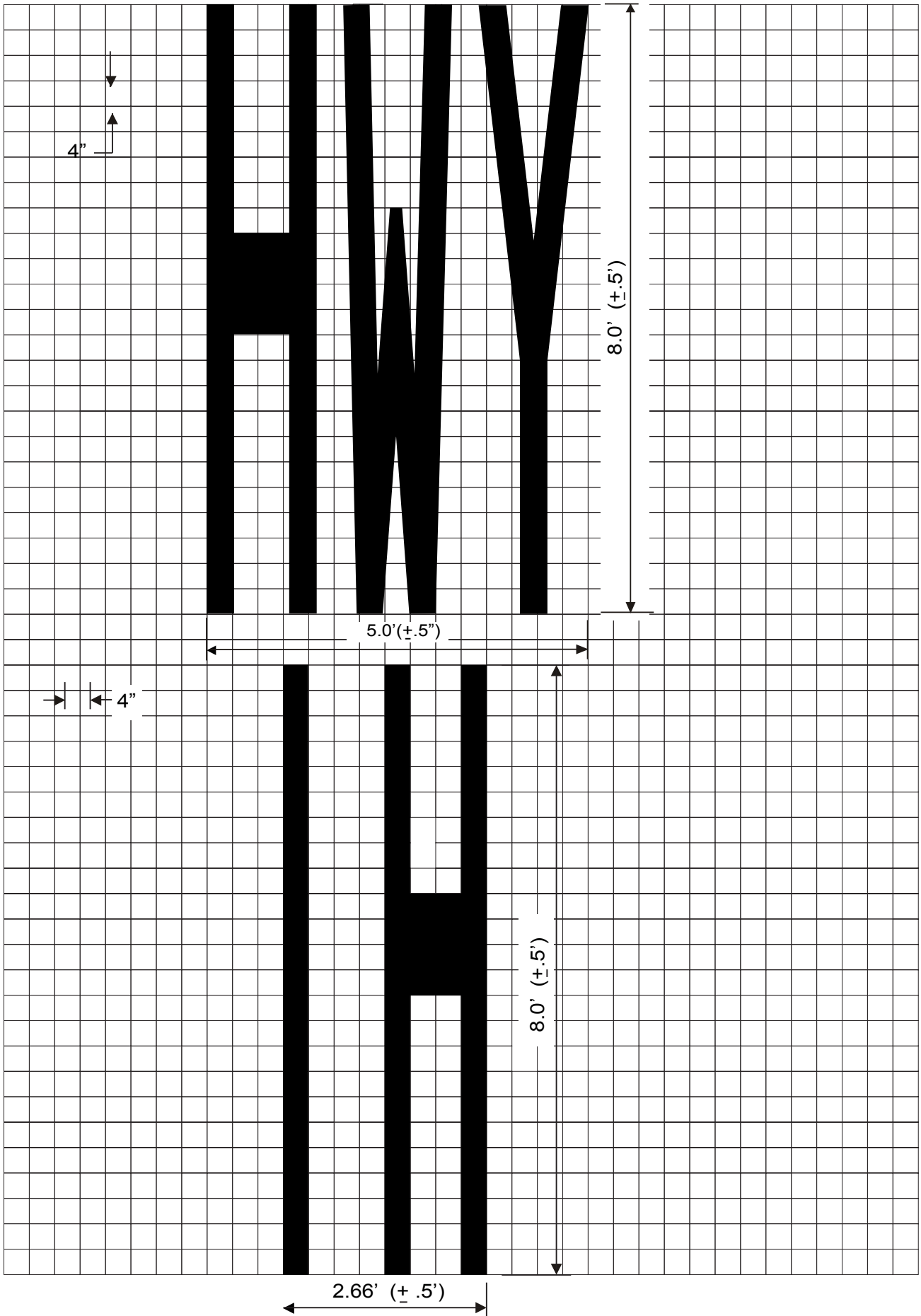

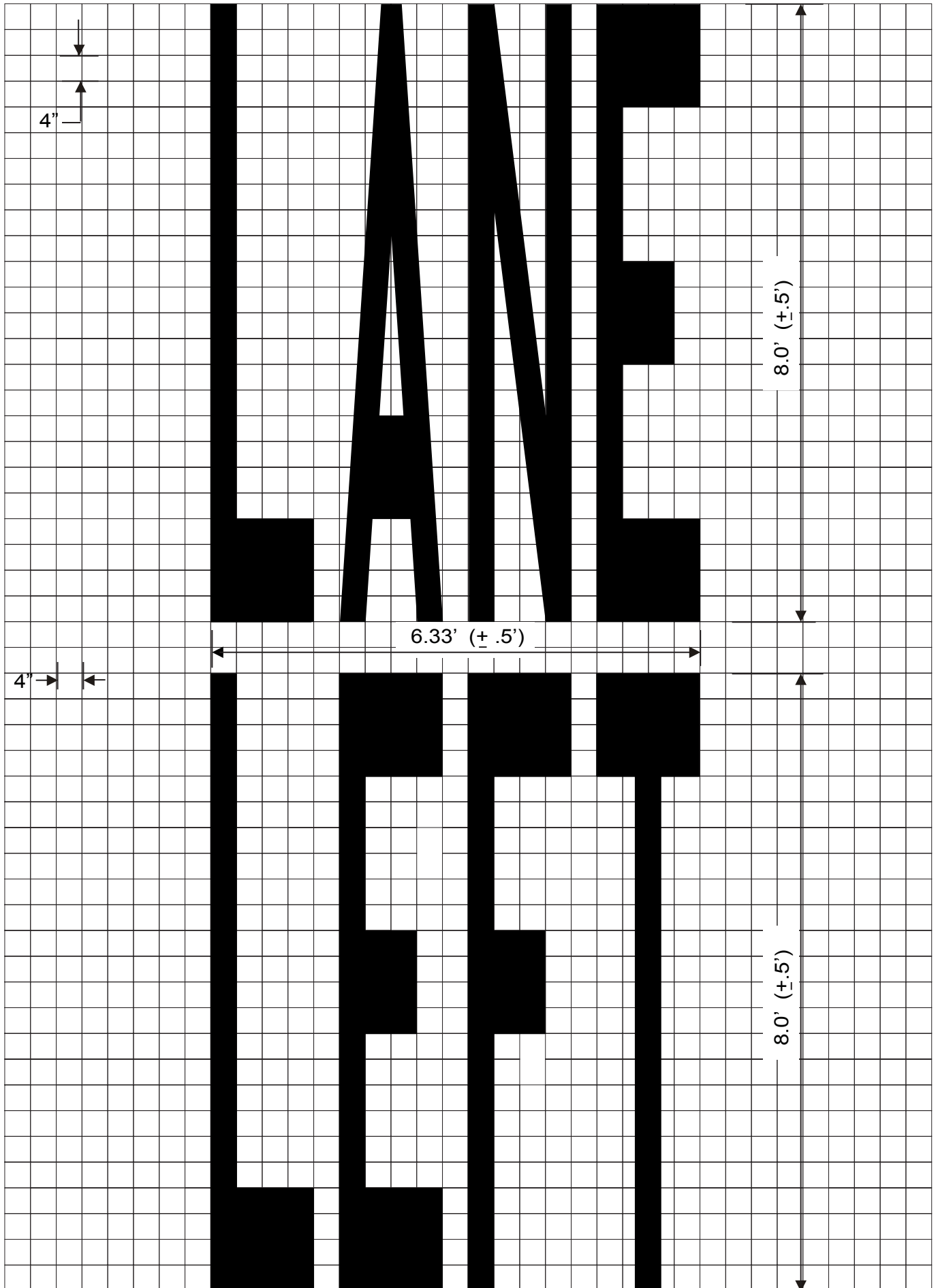

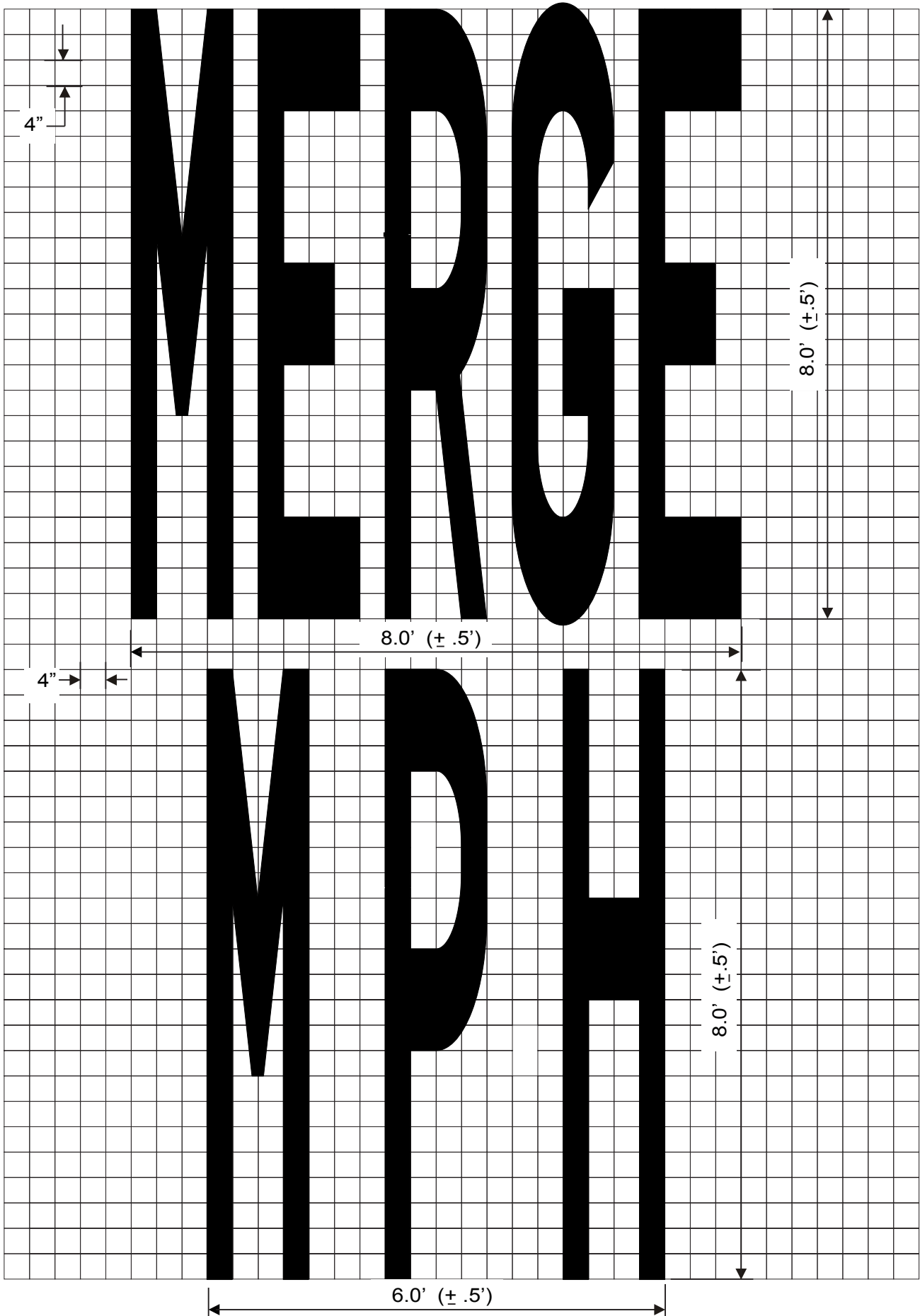

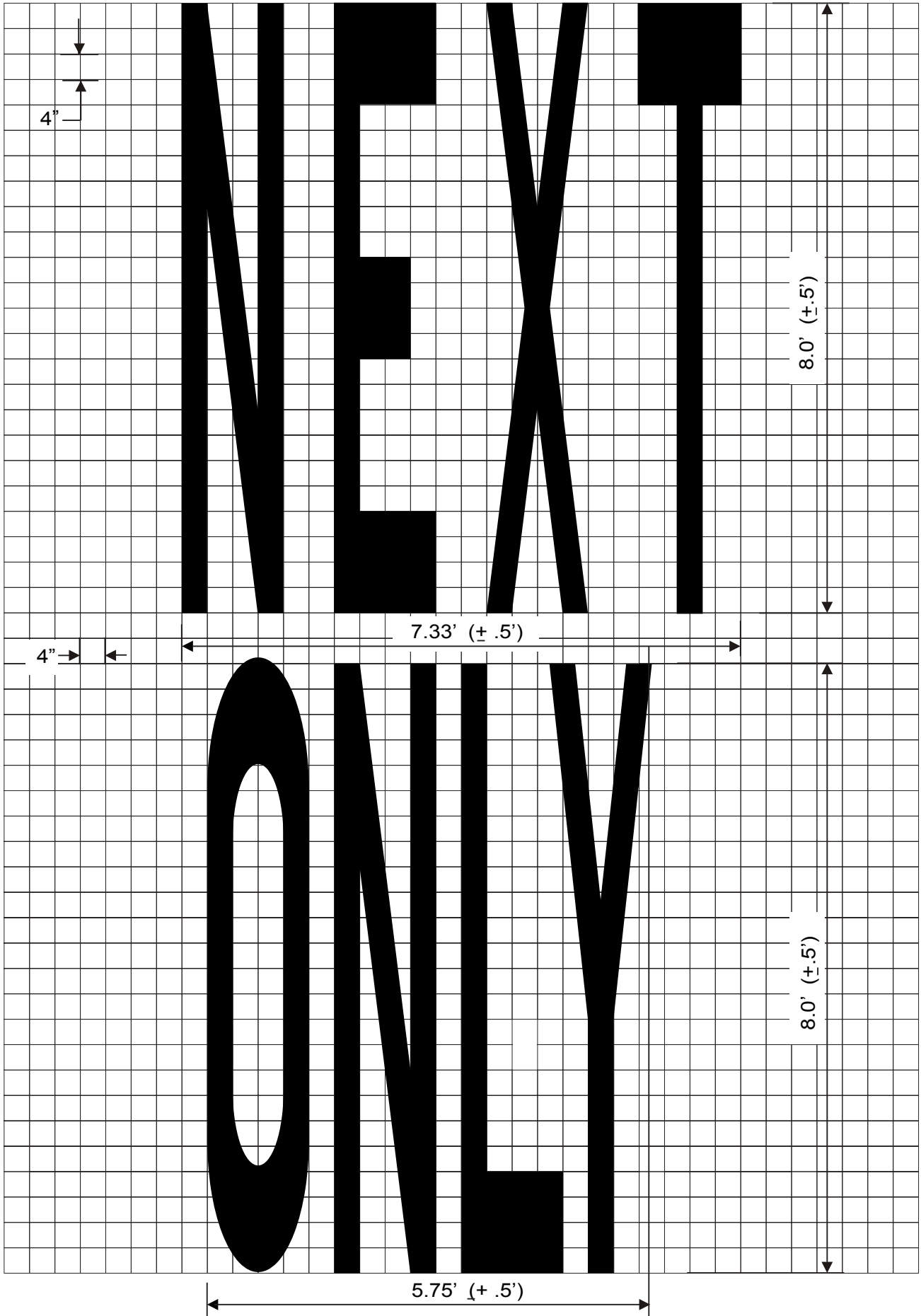

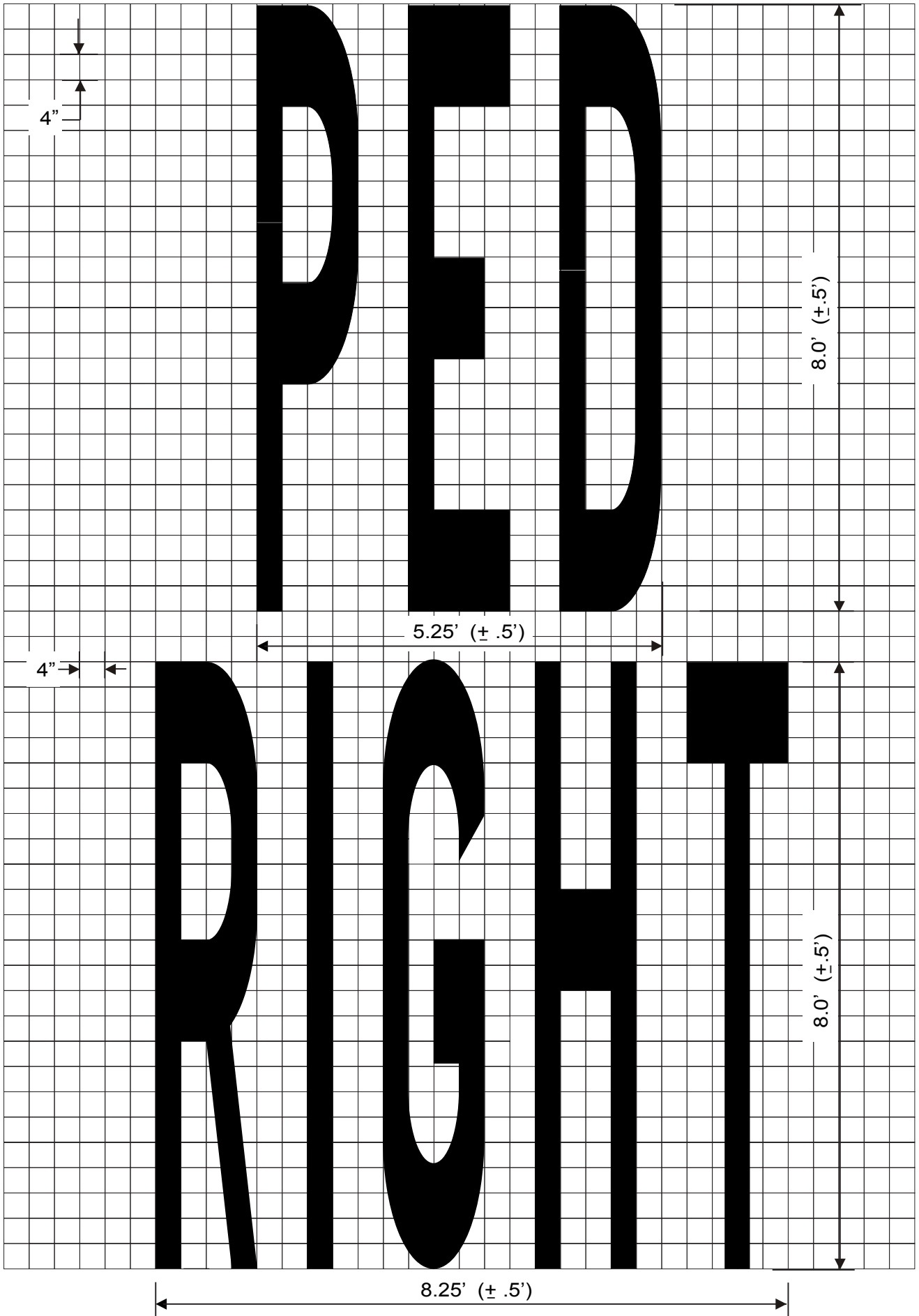

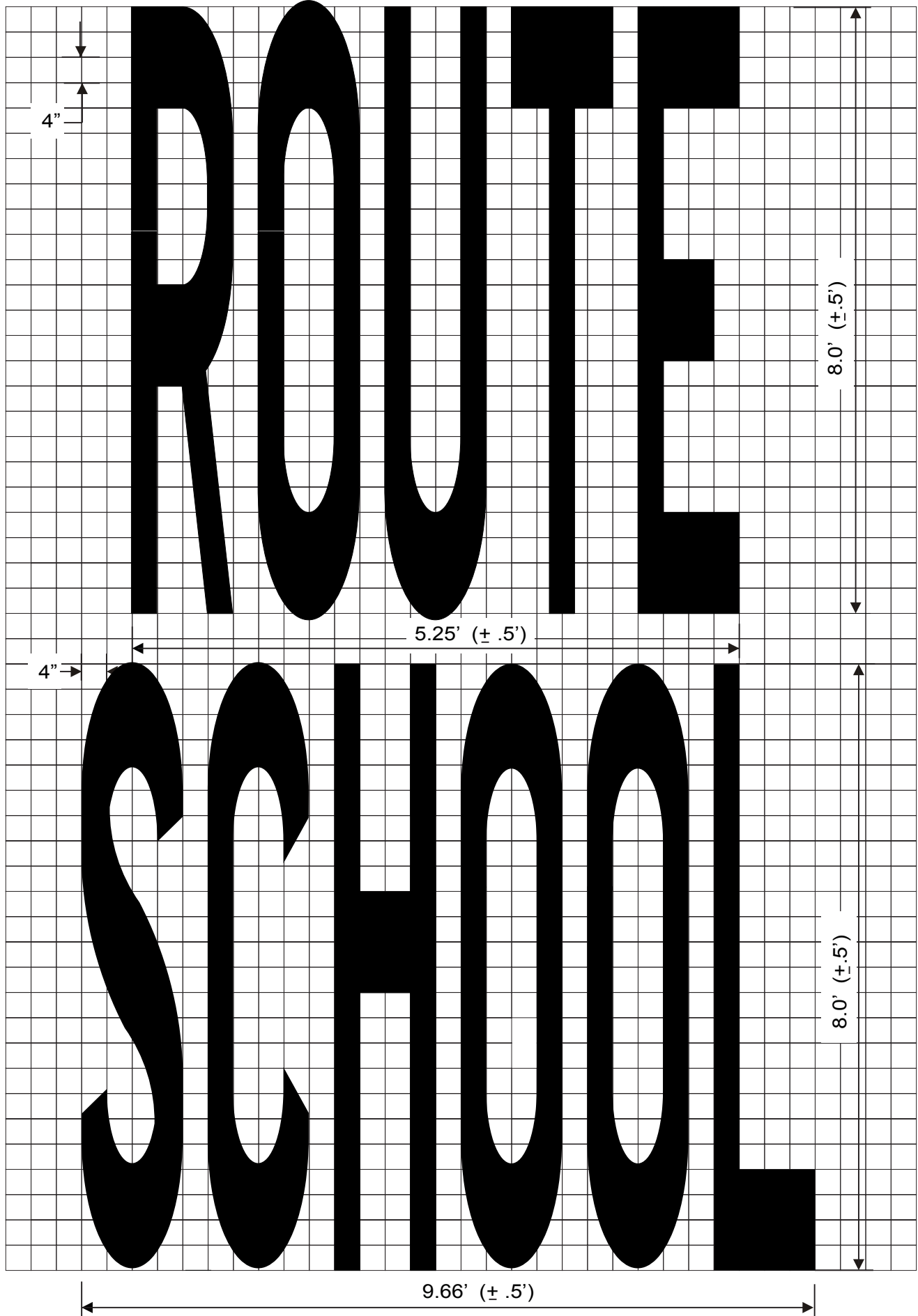

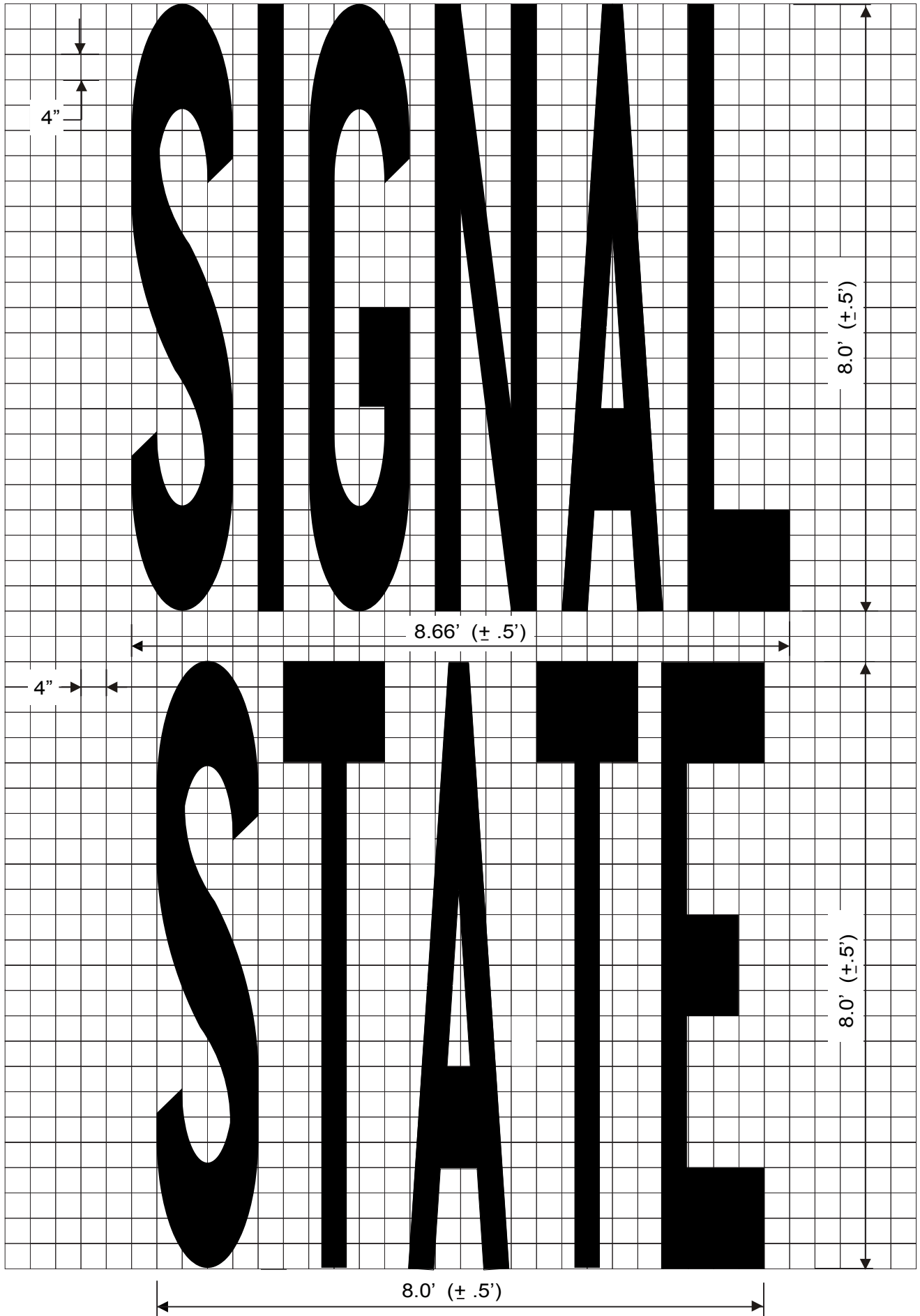

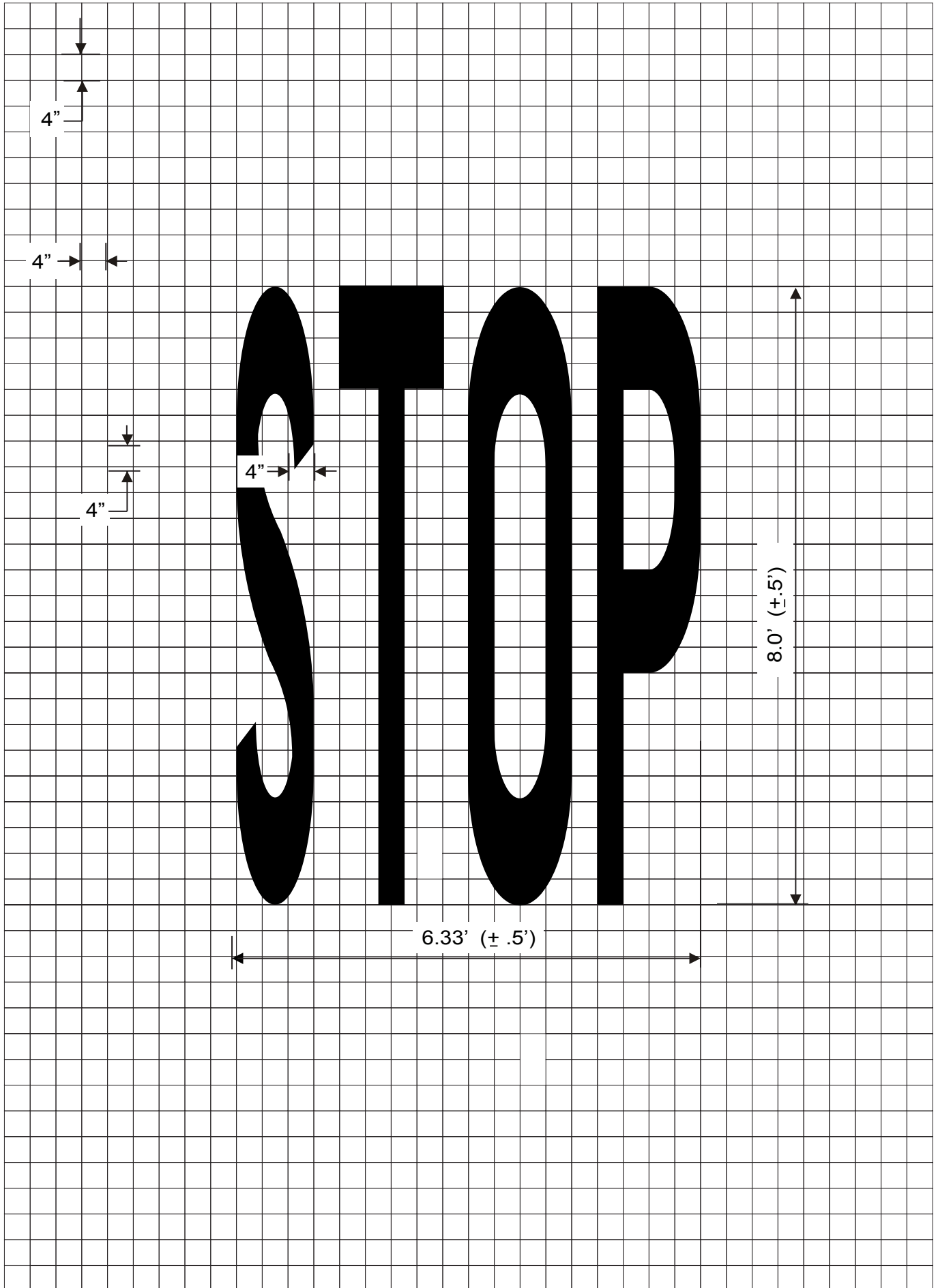

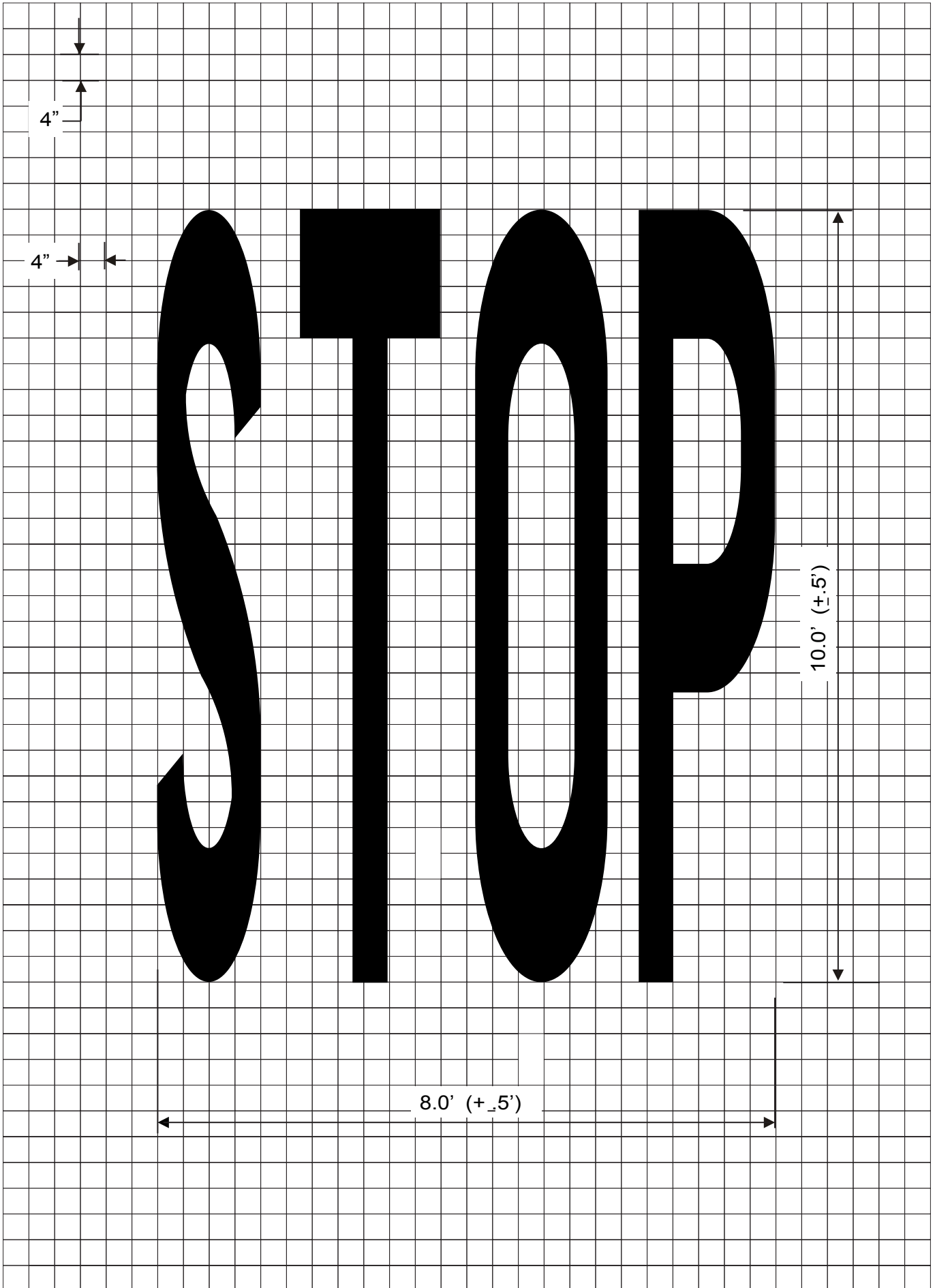

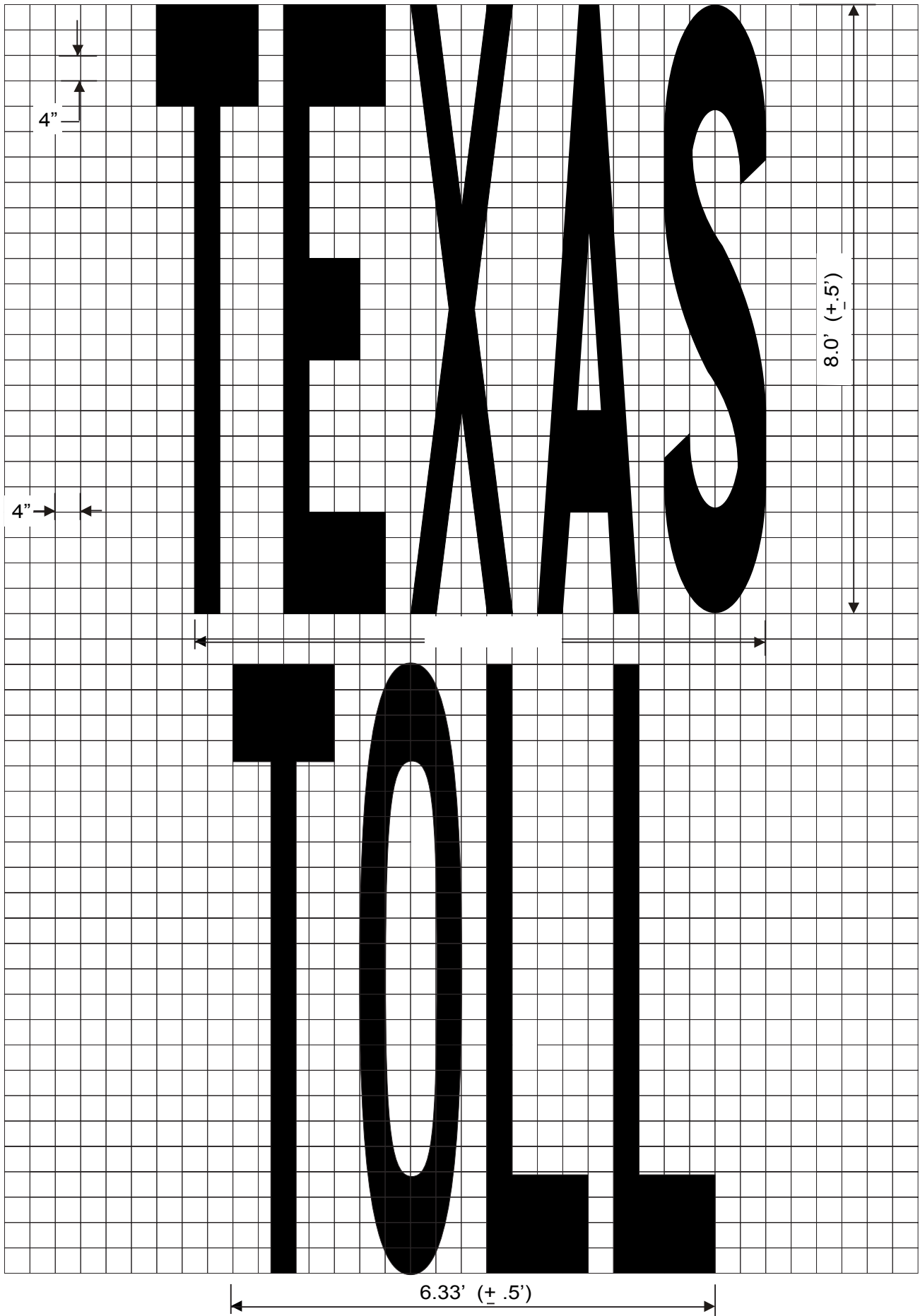

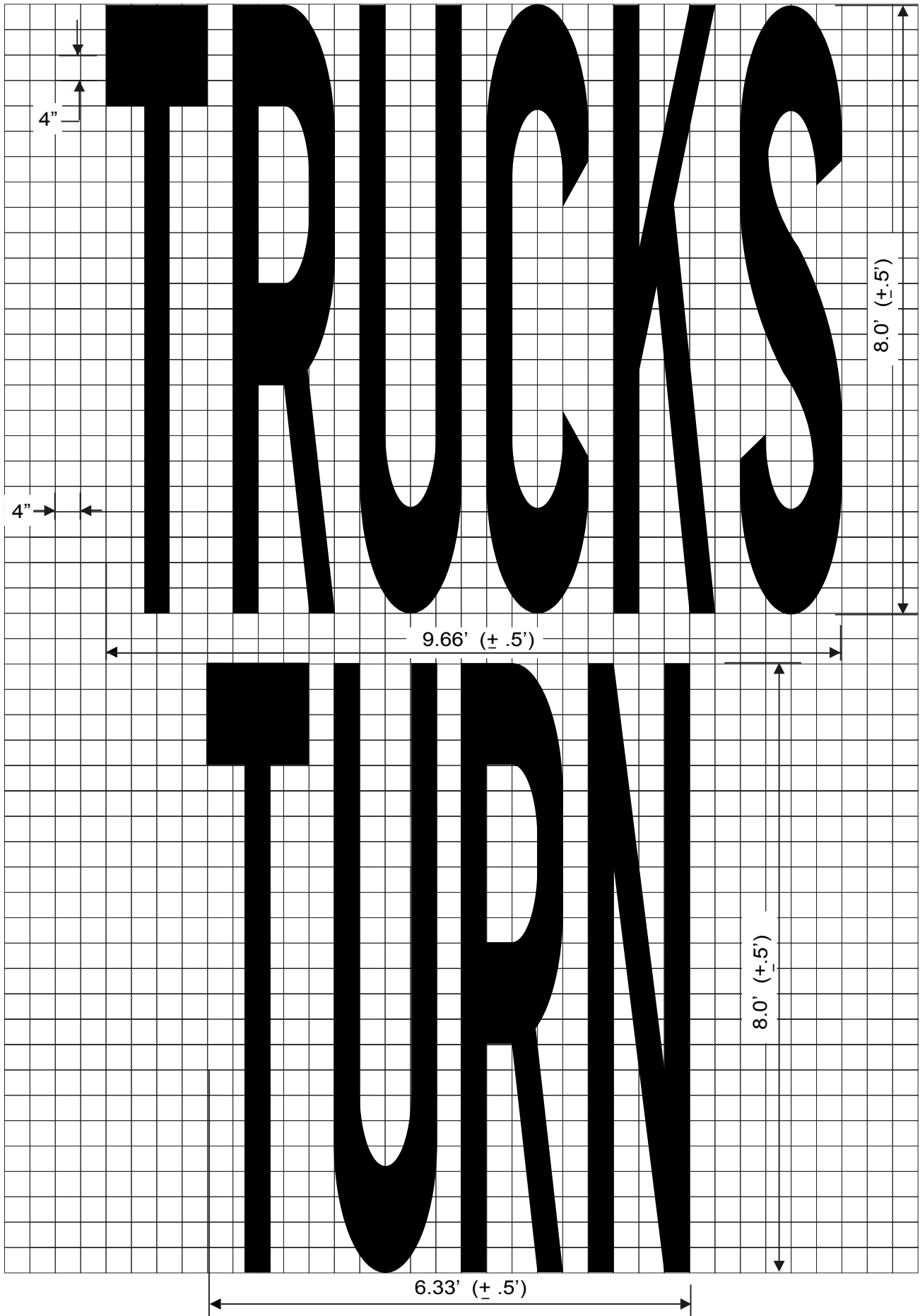

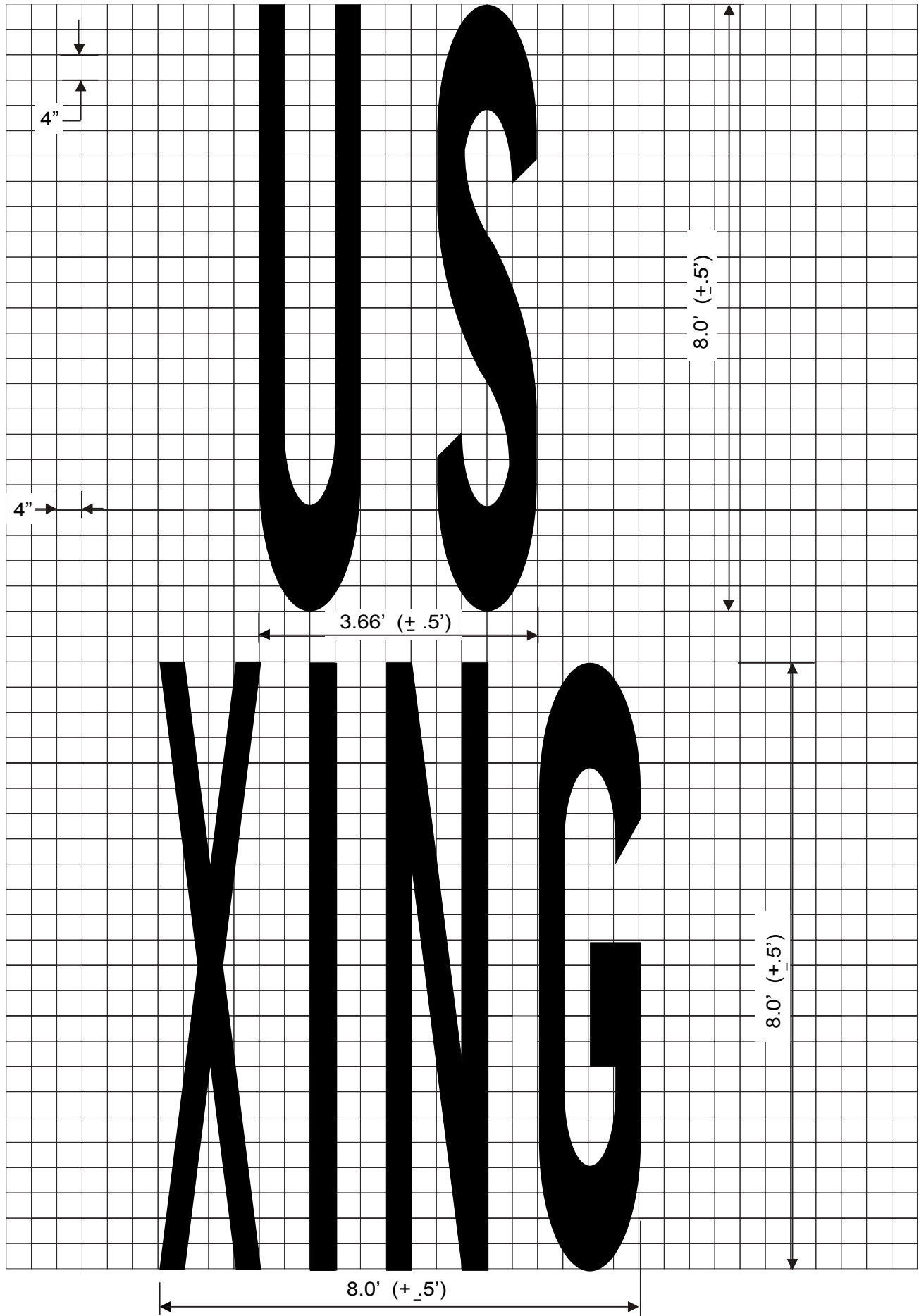

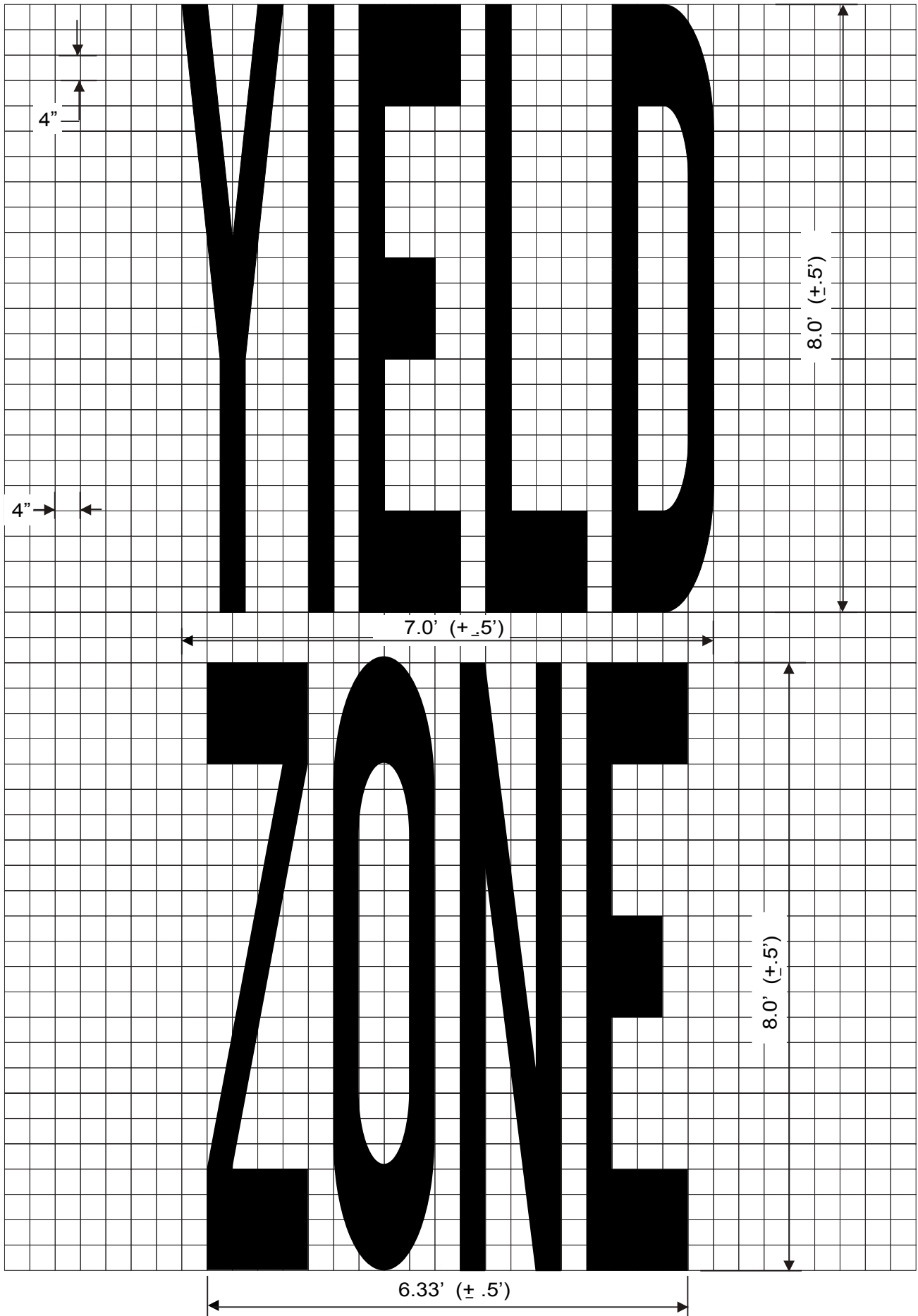

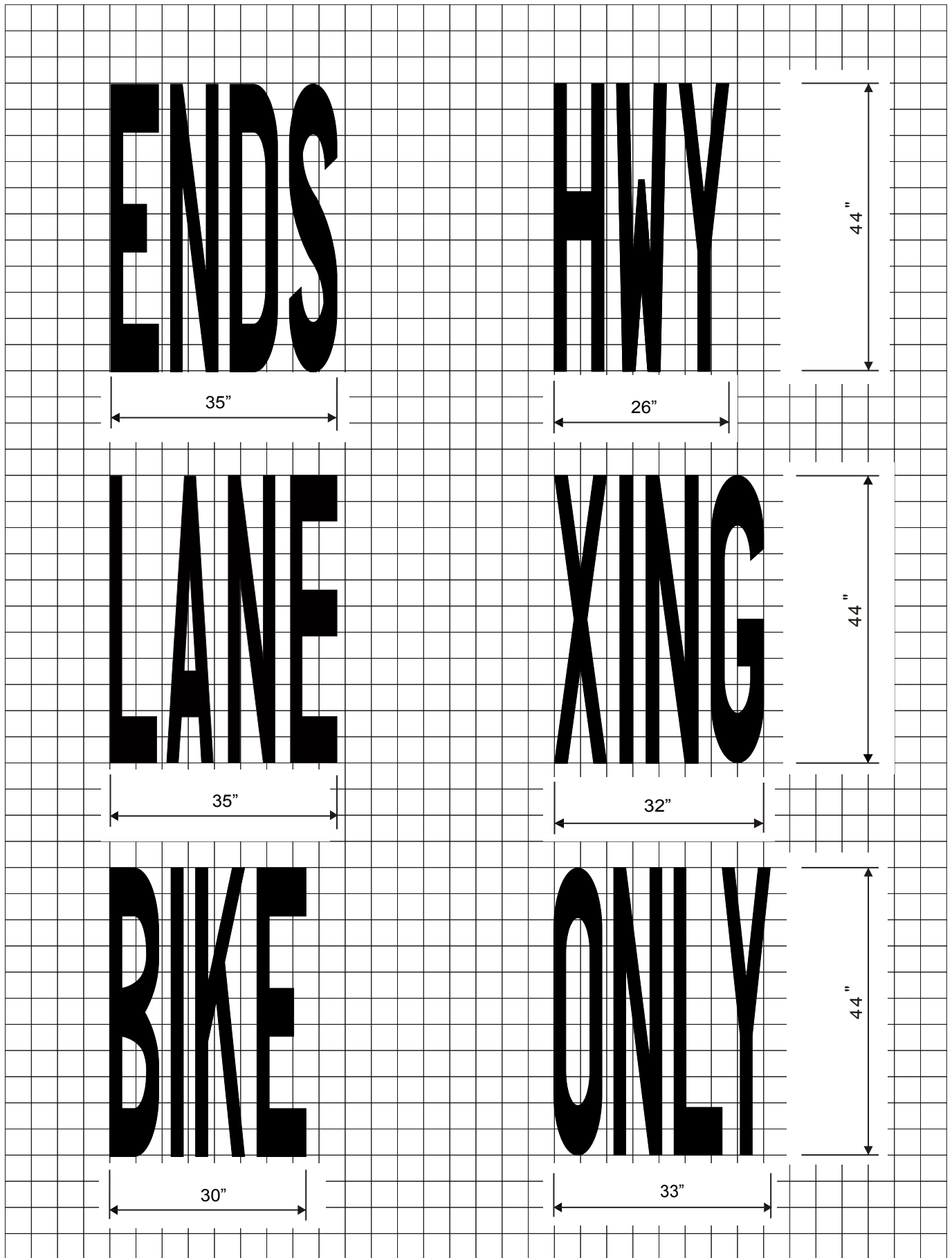

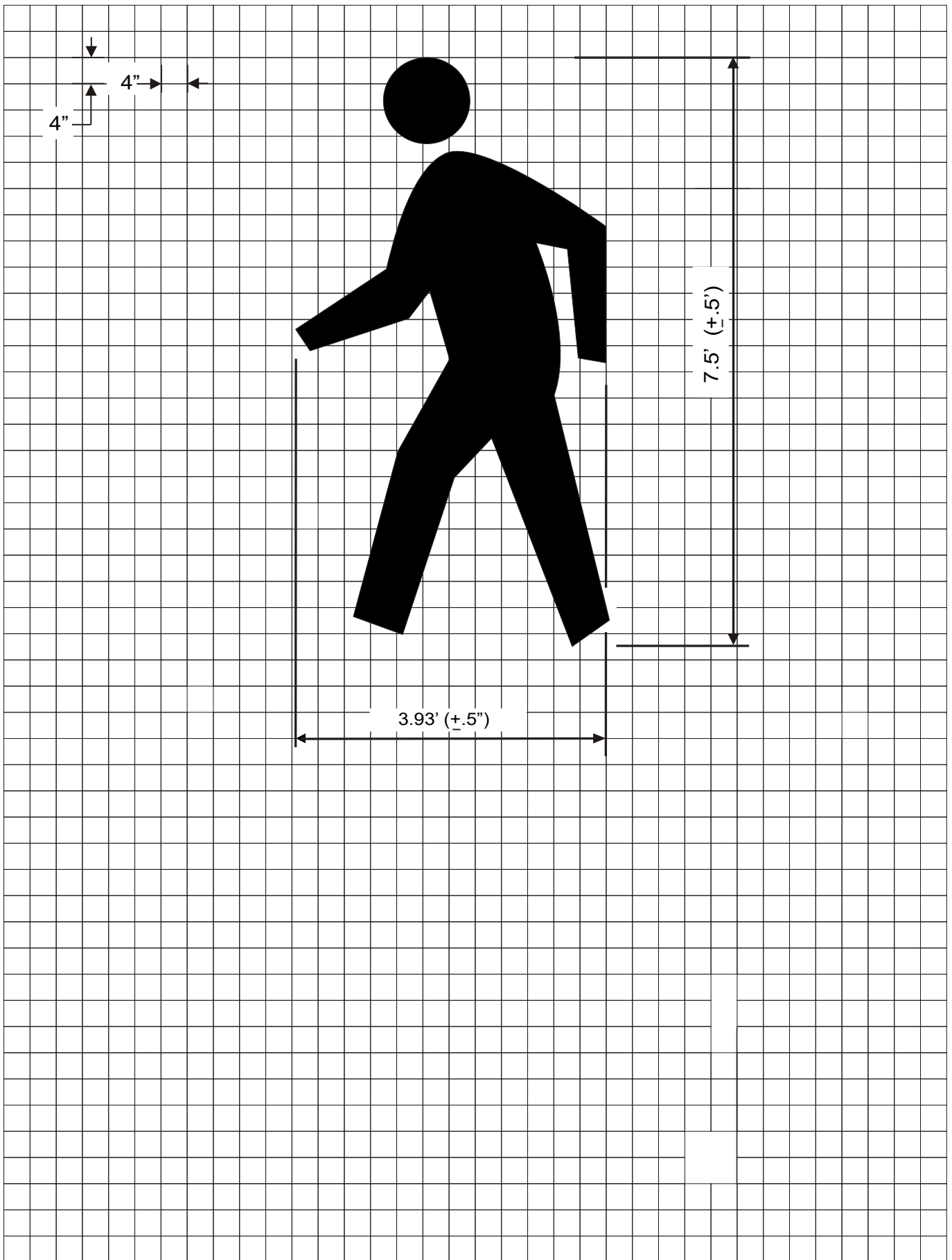

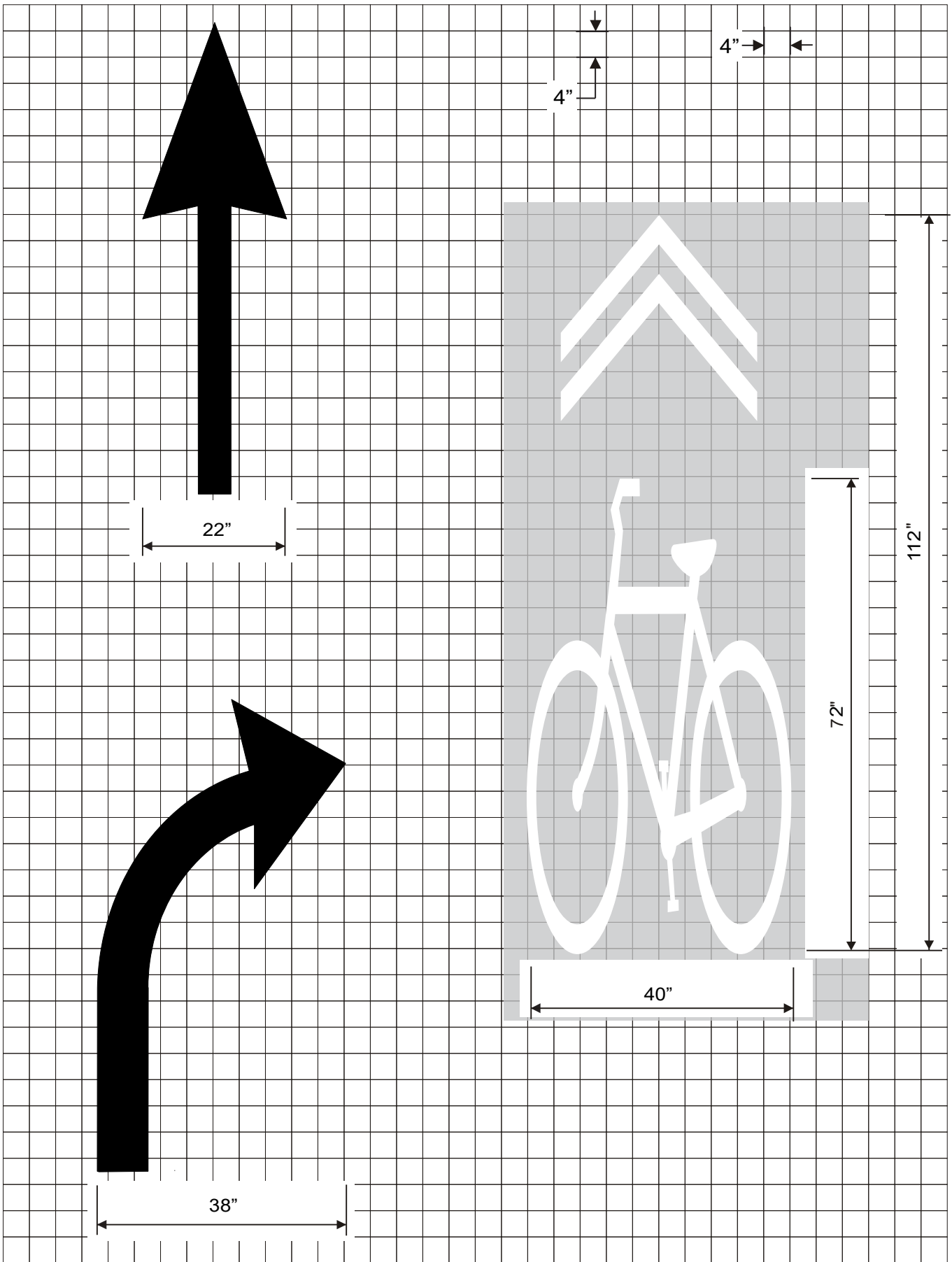

International Symbol of Accessibility Parking Space Marking with Blue Background and White Border Options

Notes:

1. Symbol is white
2. Blue background and white border are optional

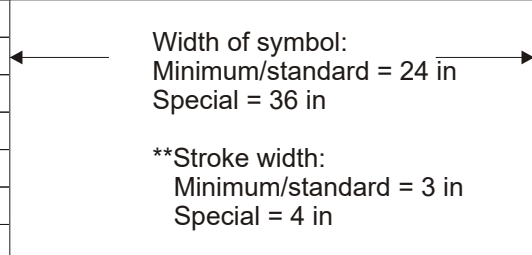
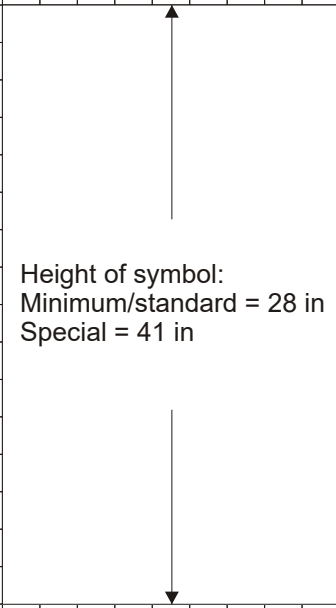

Bicycle Lane
Railroad Crossing
Symbol

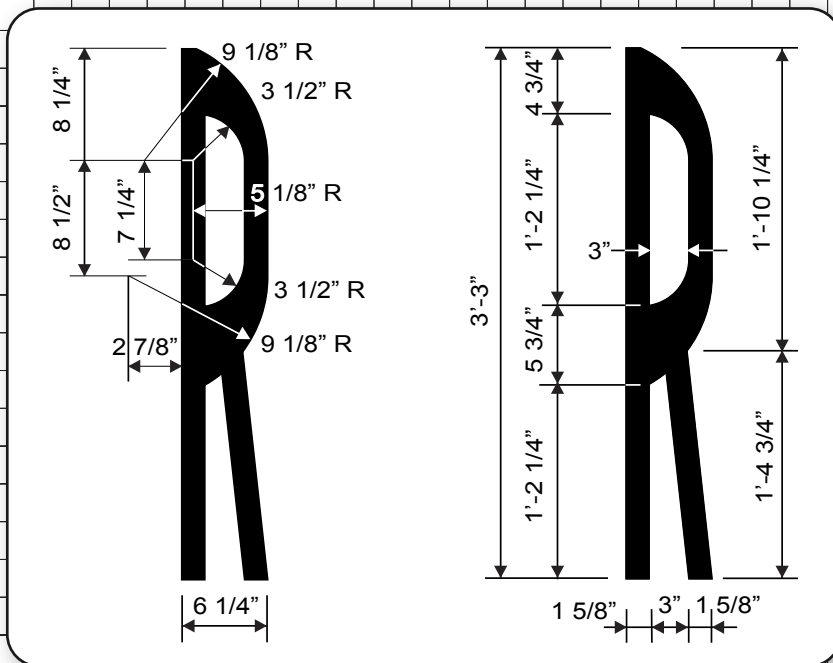
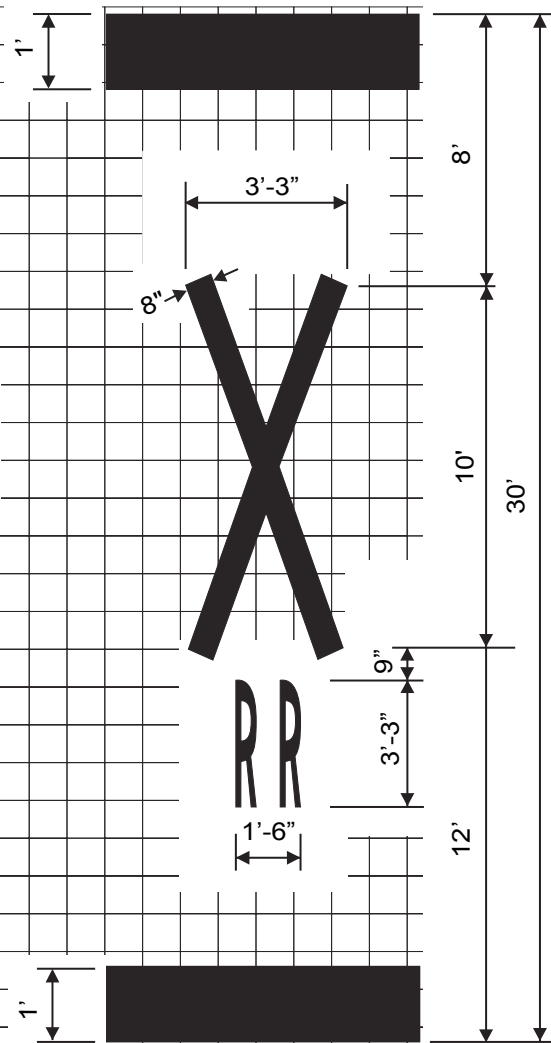

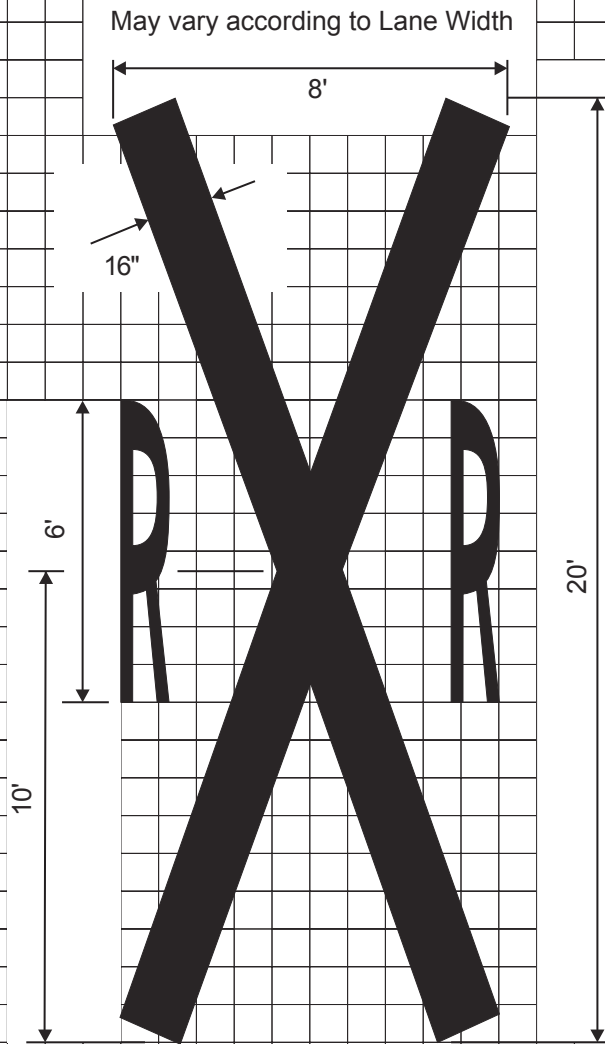

Railroad Crossing Symbol

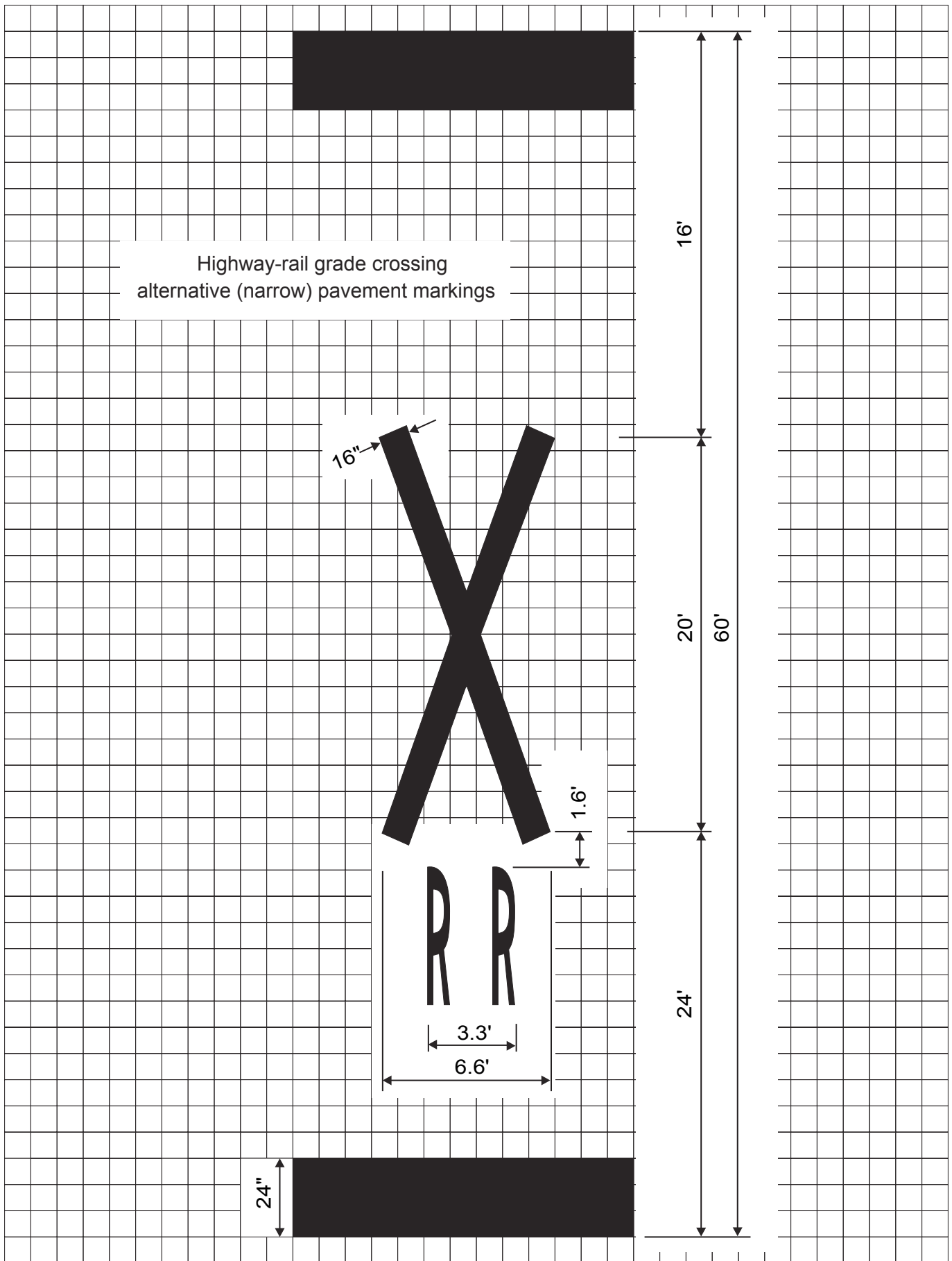

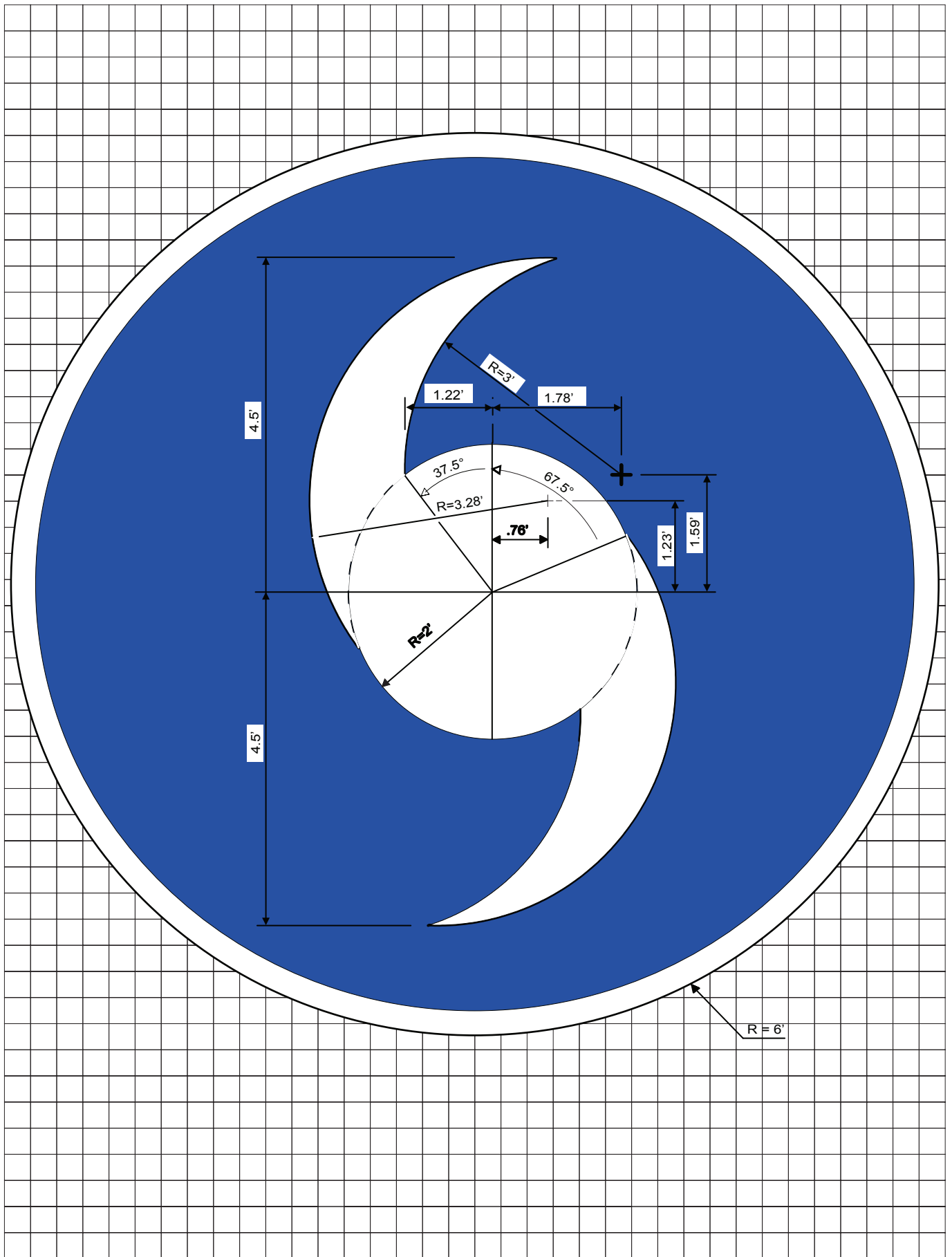

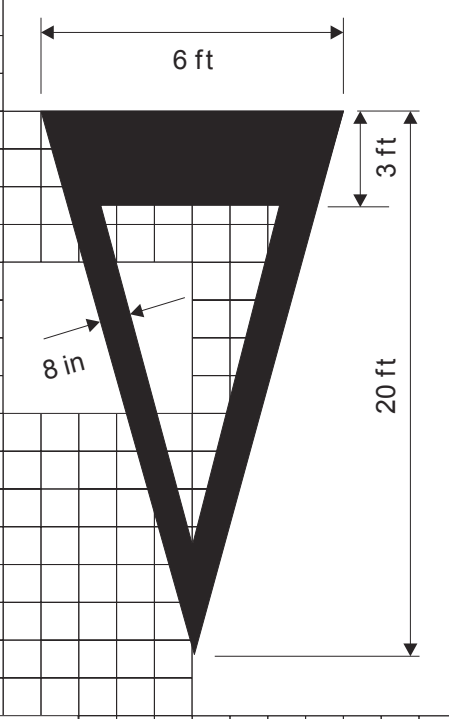

Yield Ahead Triangle

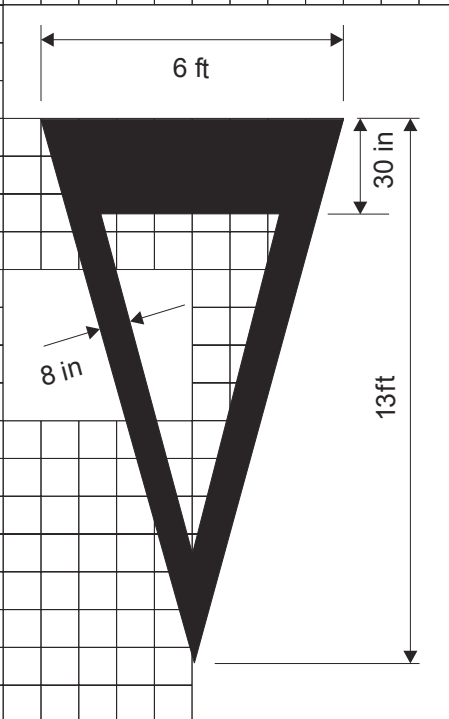

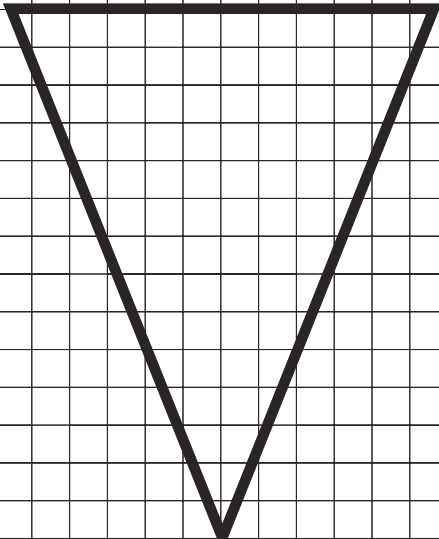
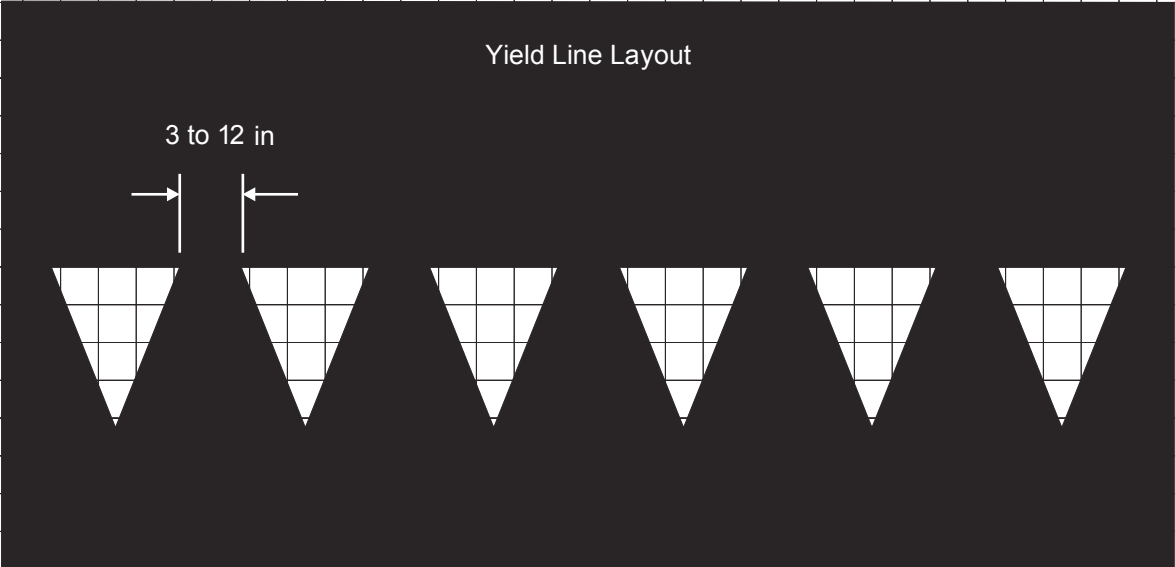

Speed Hump Markings

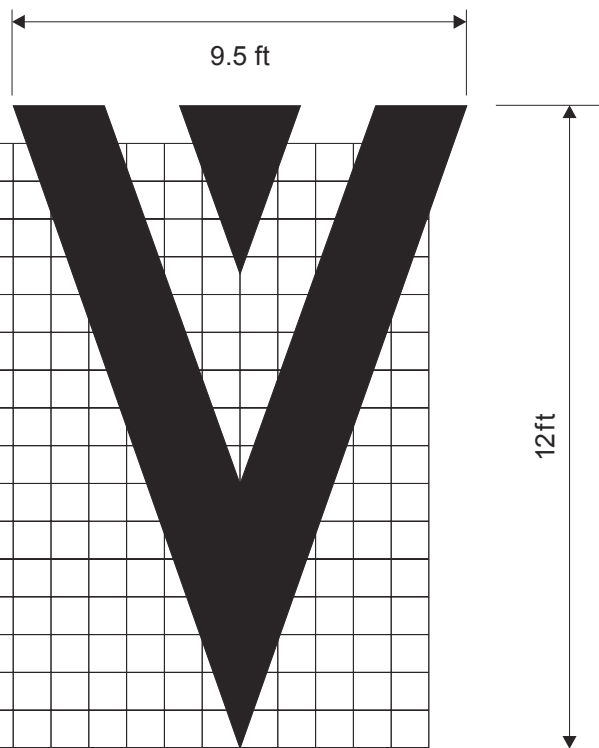
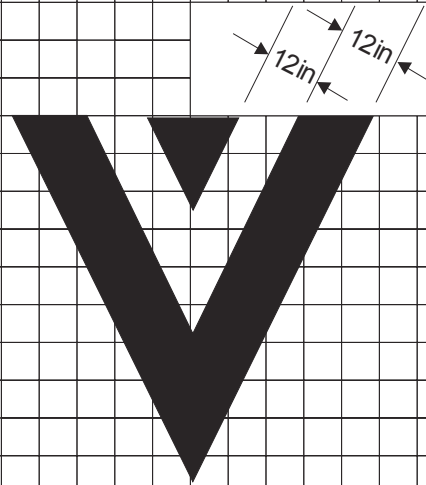
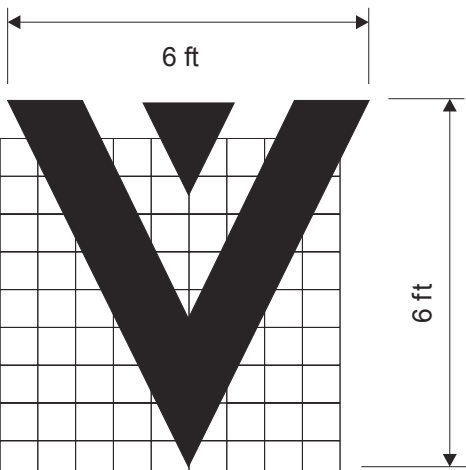

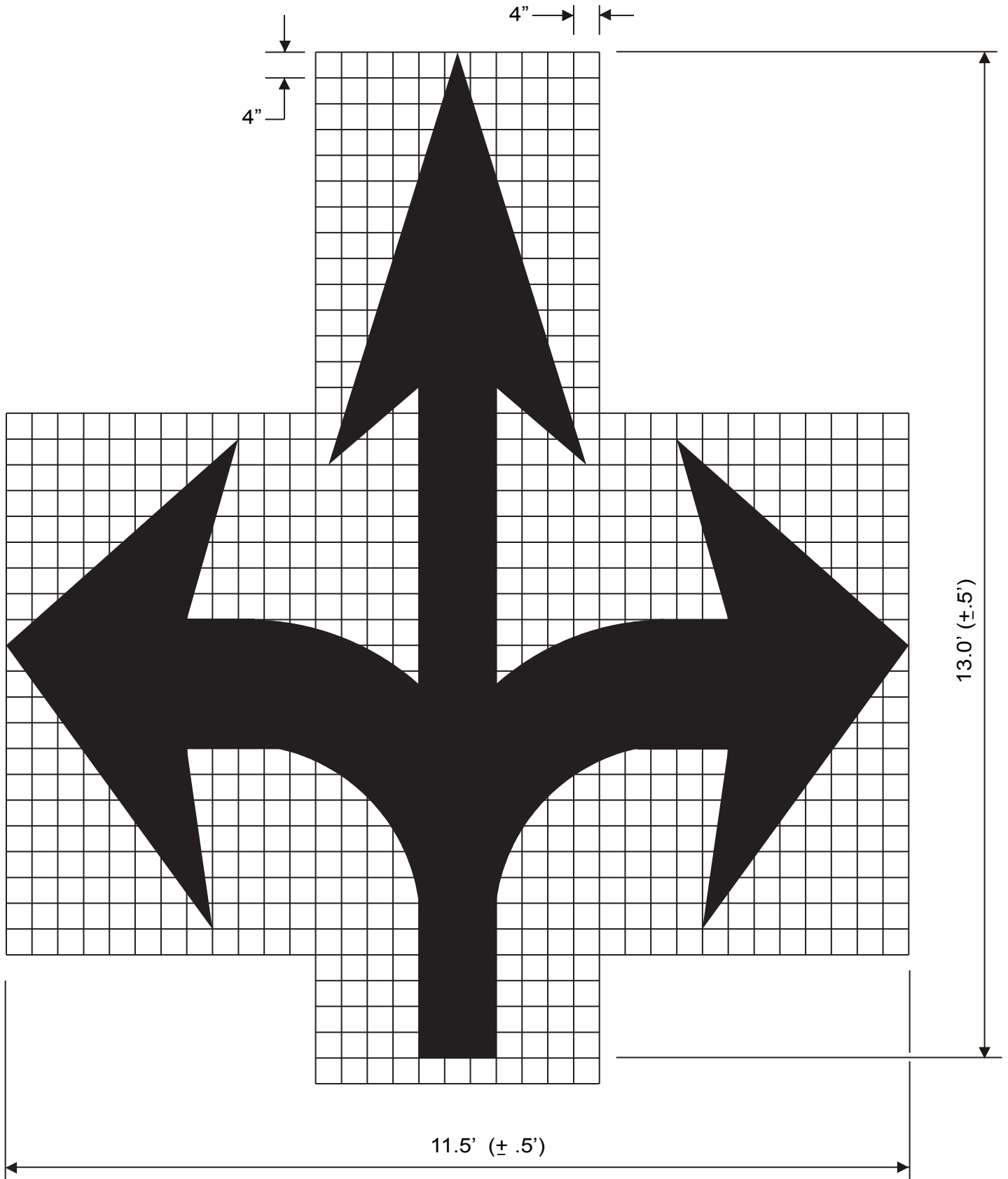

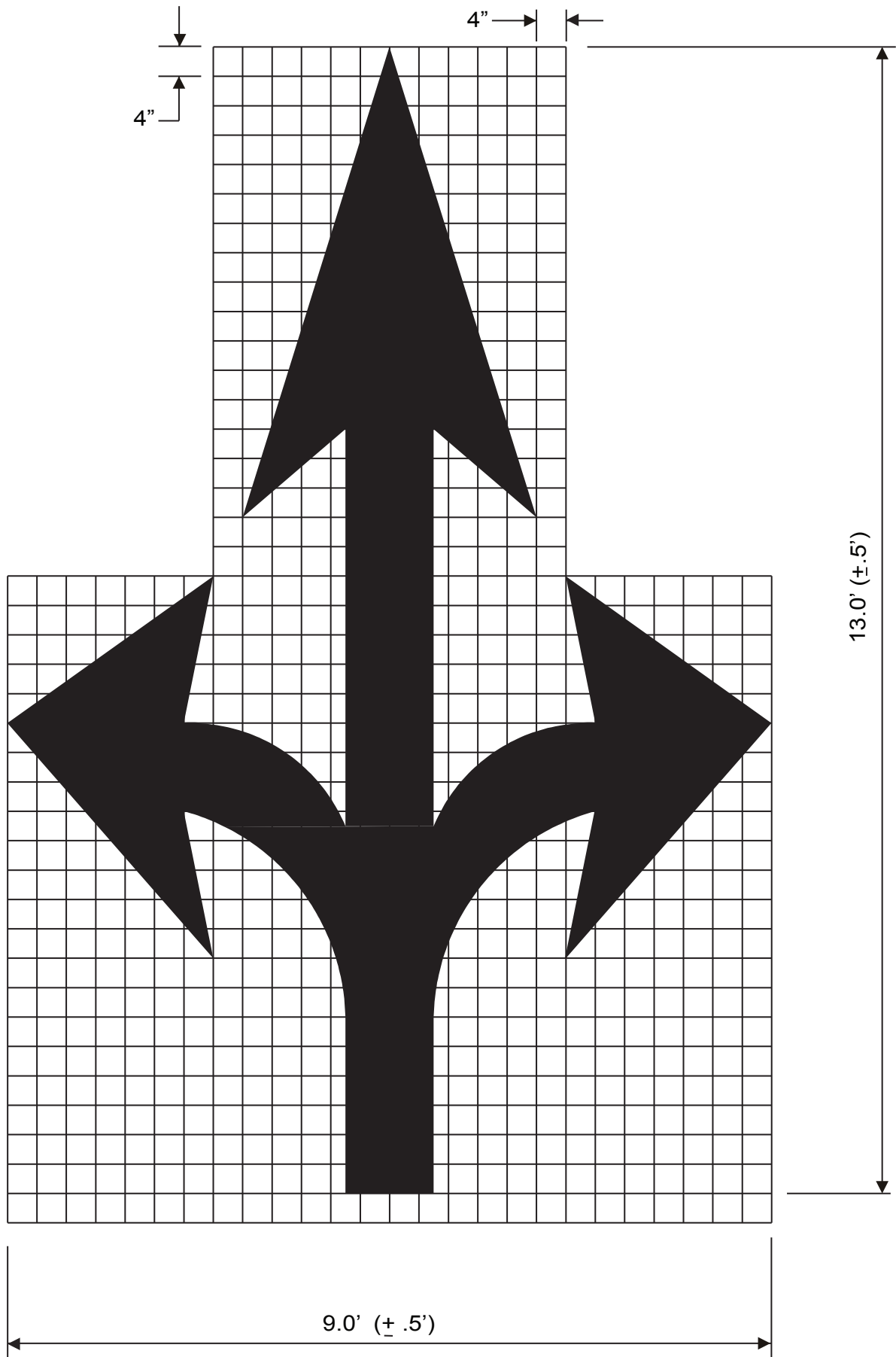

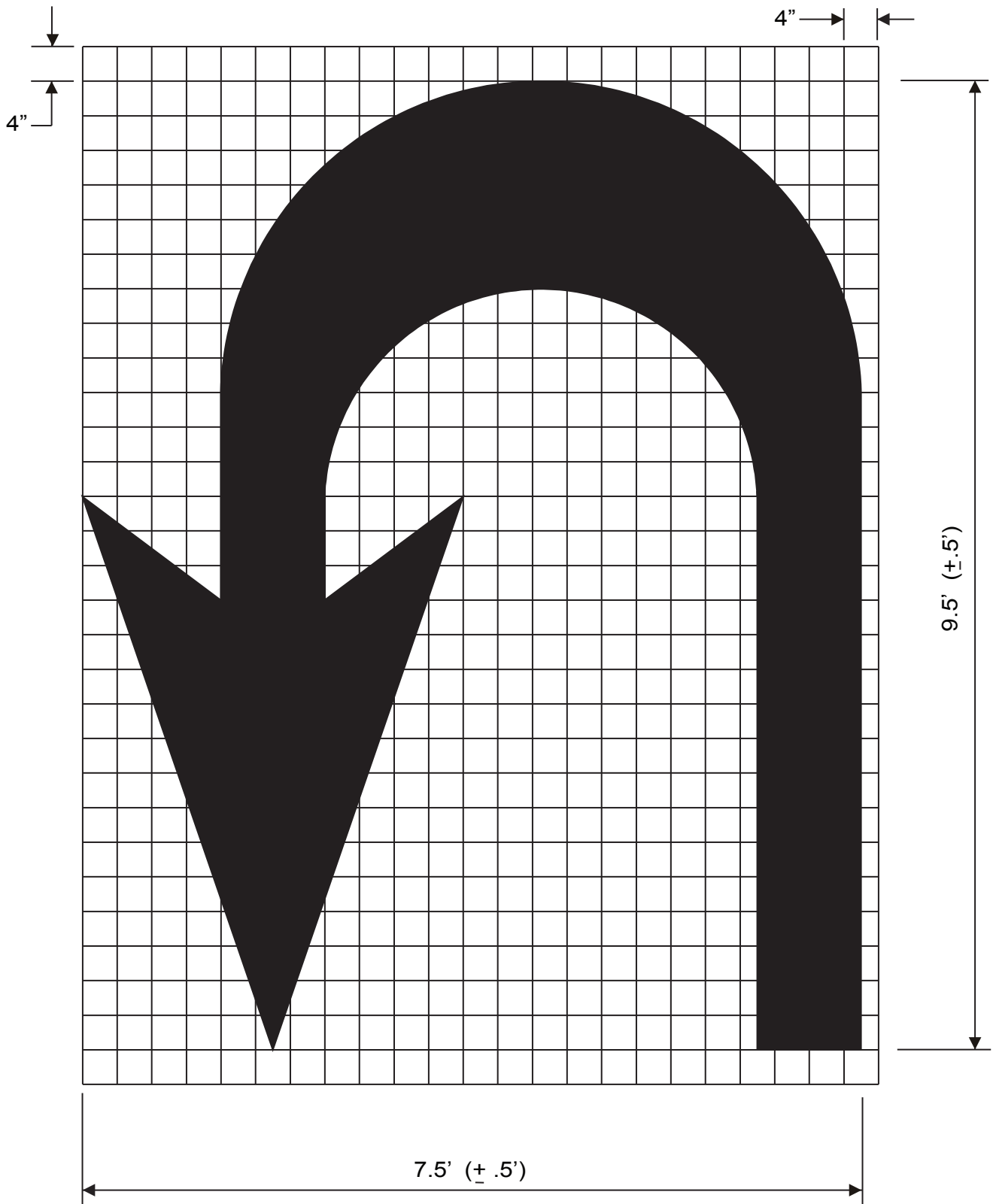

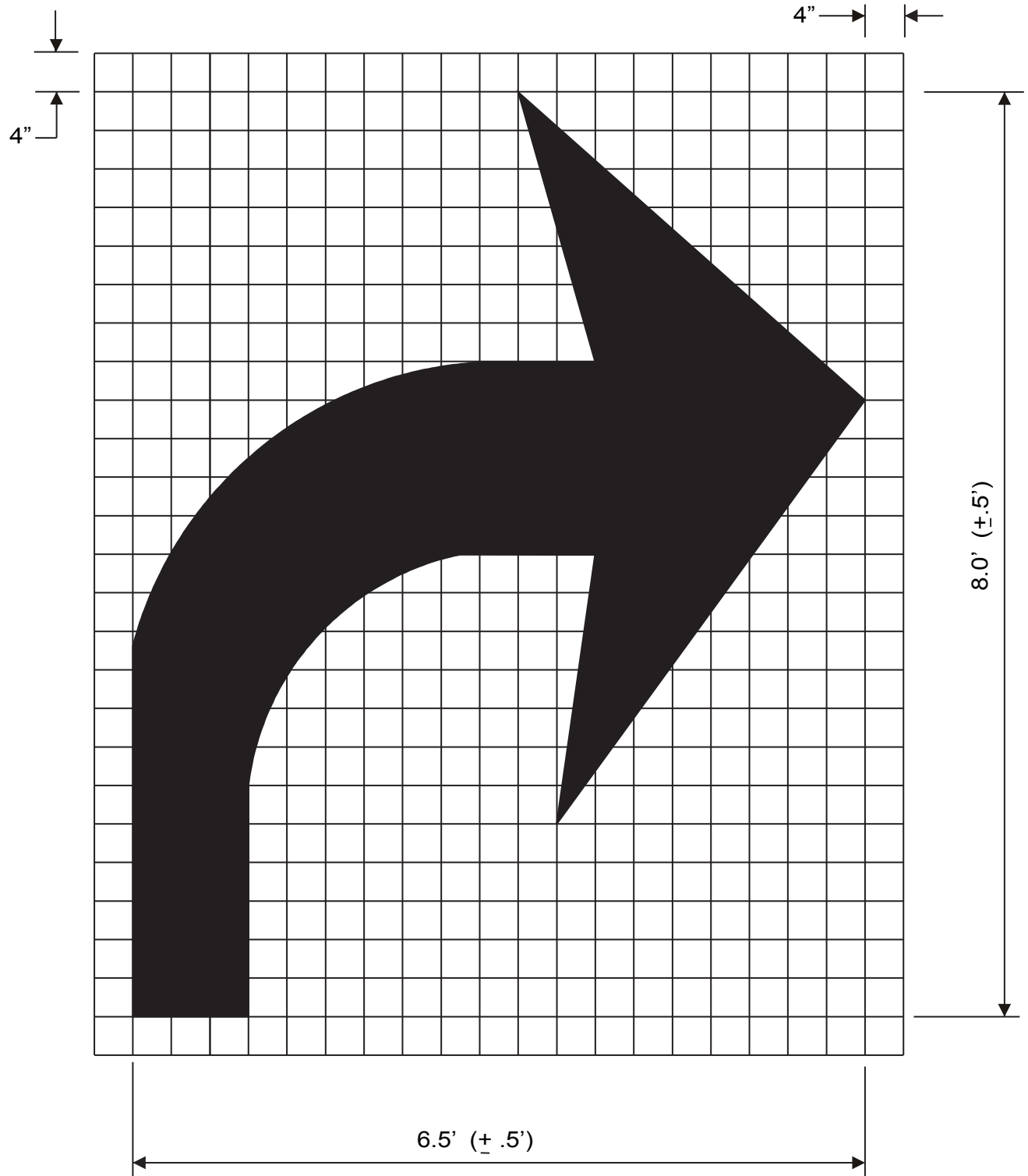

Standard Highway Sign Designs for Texas

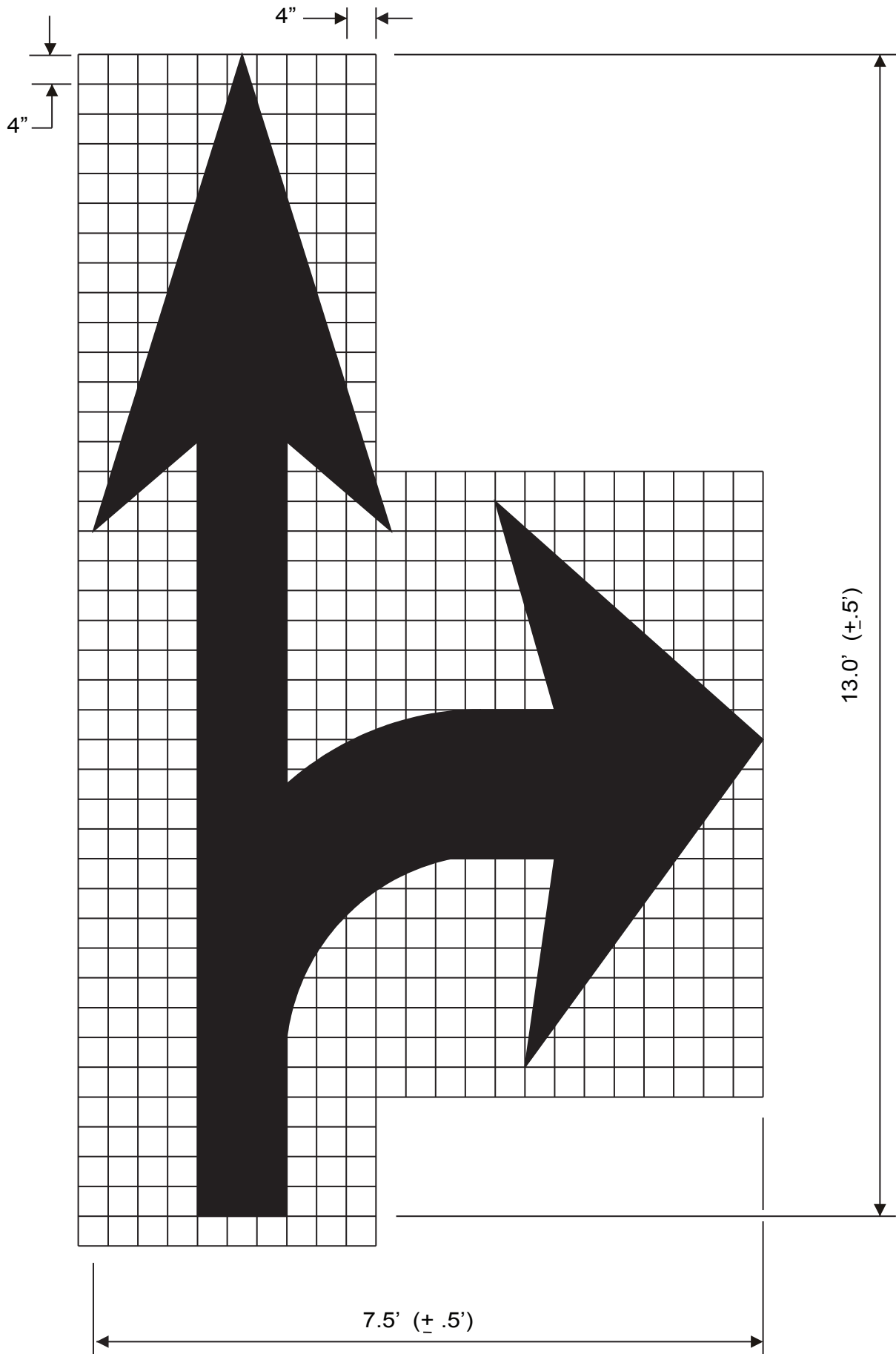

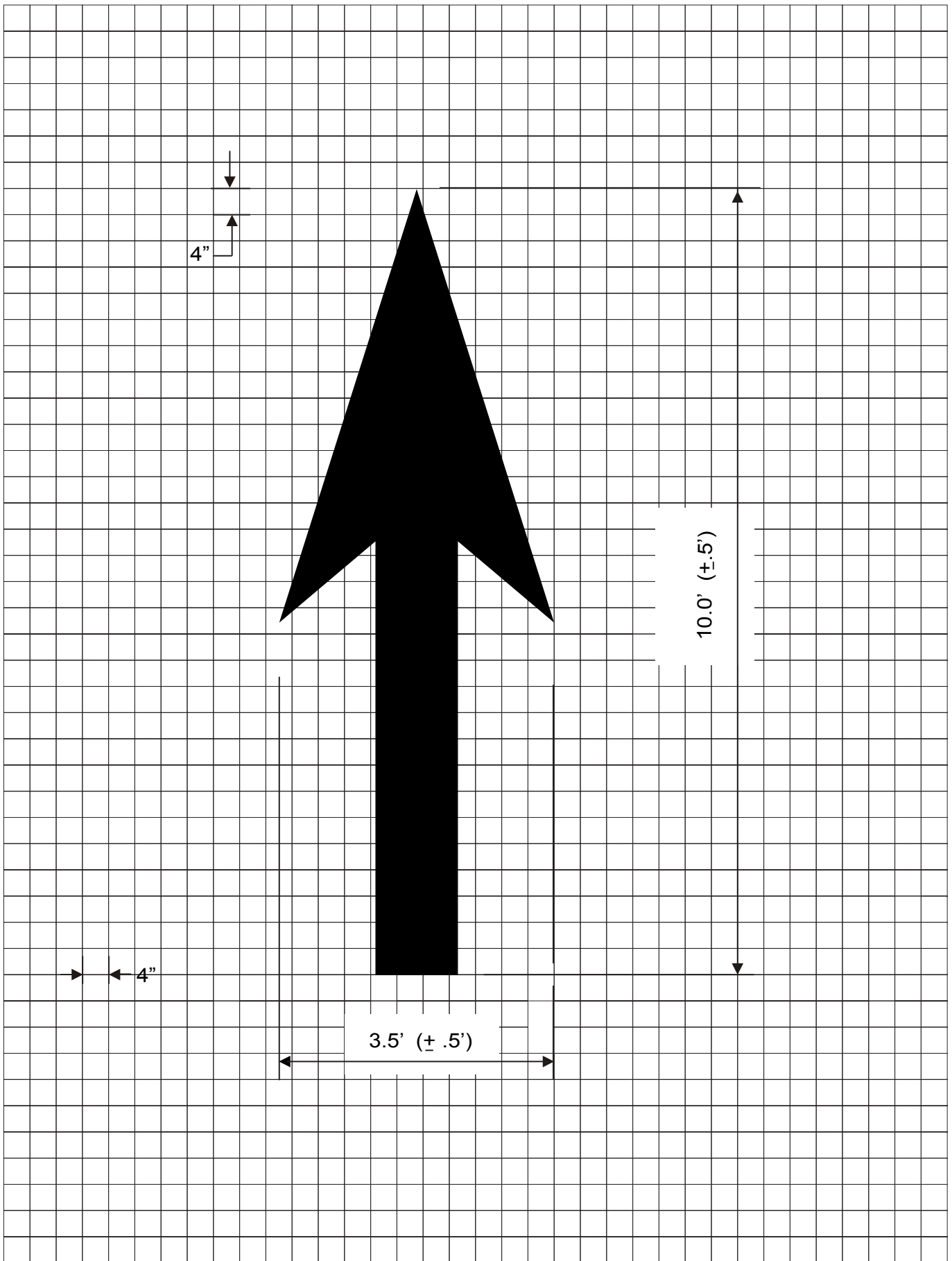

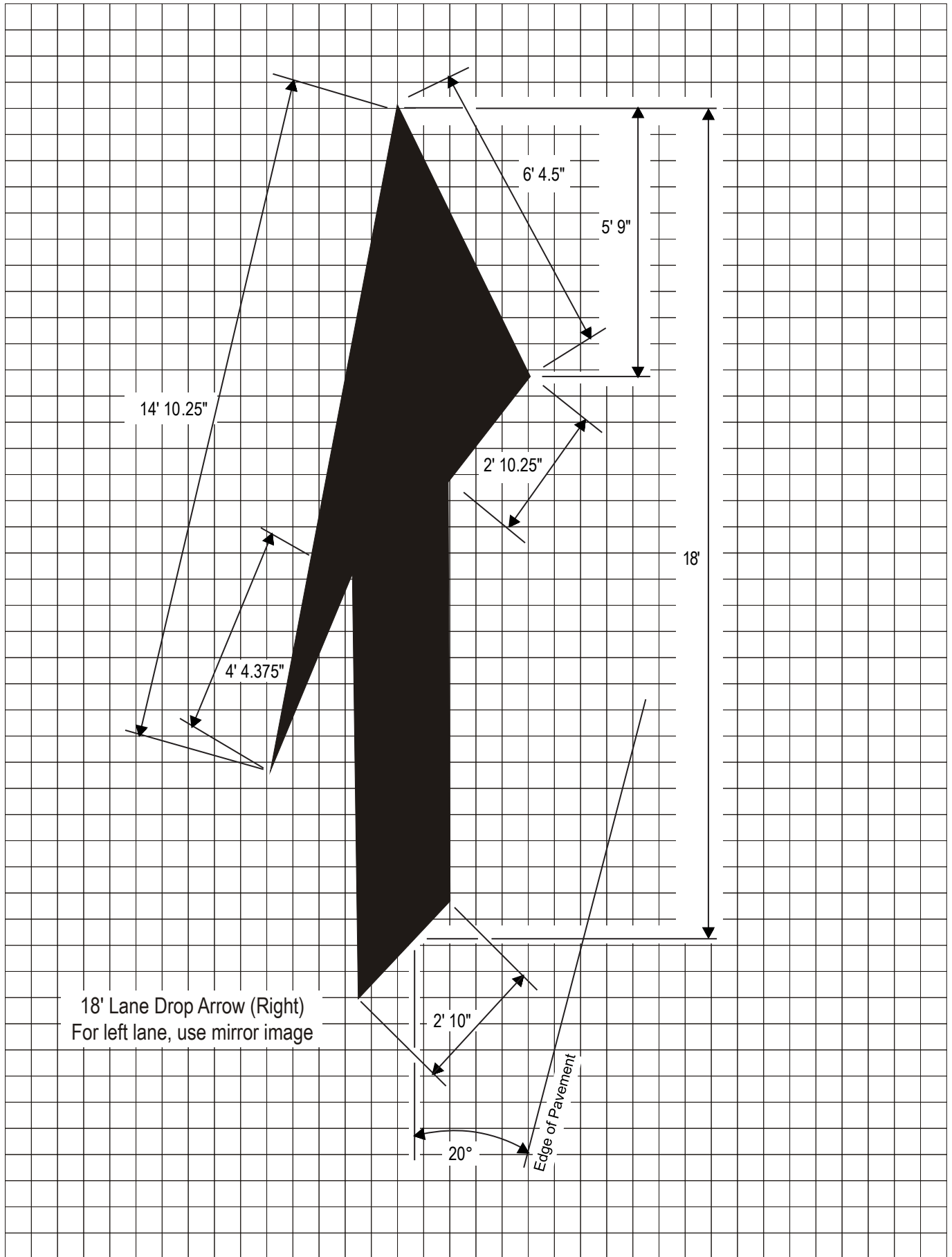

Freeway, Expressway and Ramp Pavement Arrow

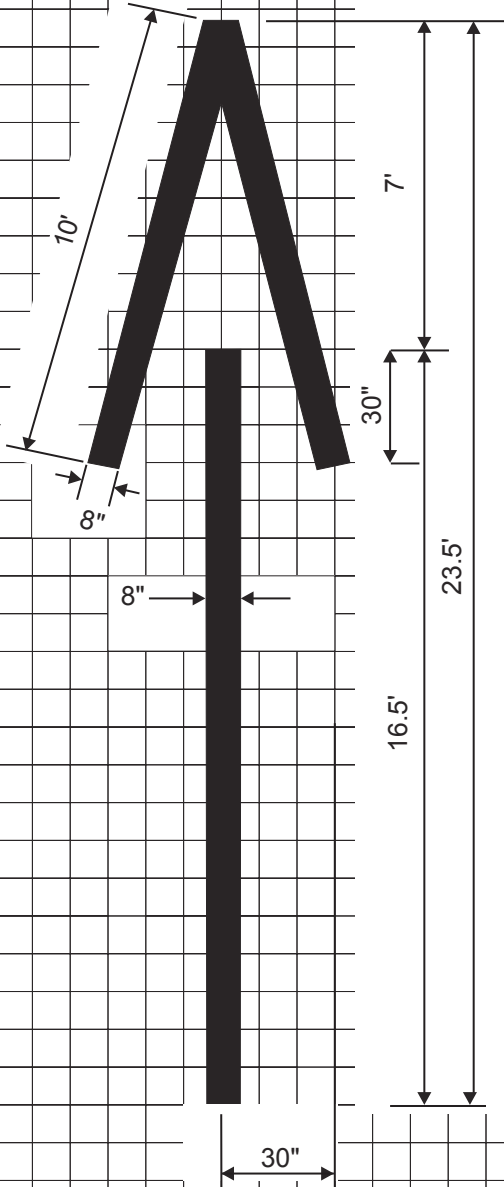

Preferential Lane Symbol

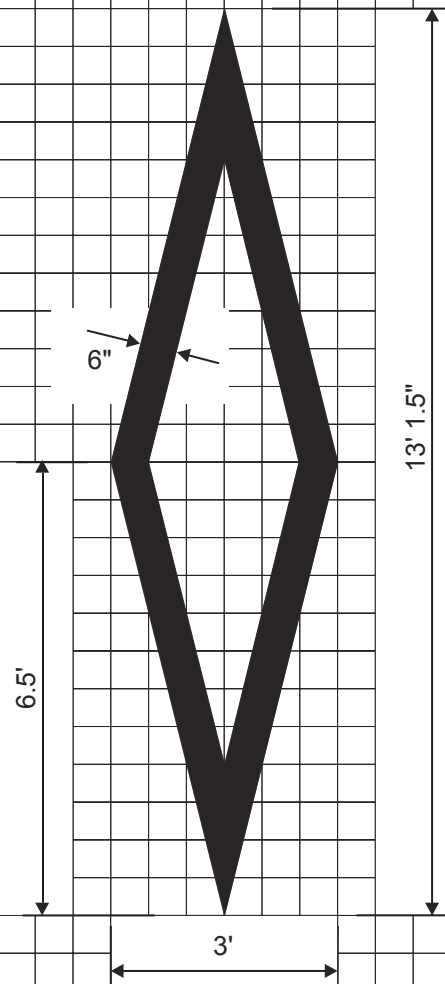

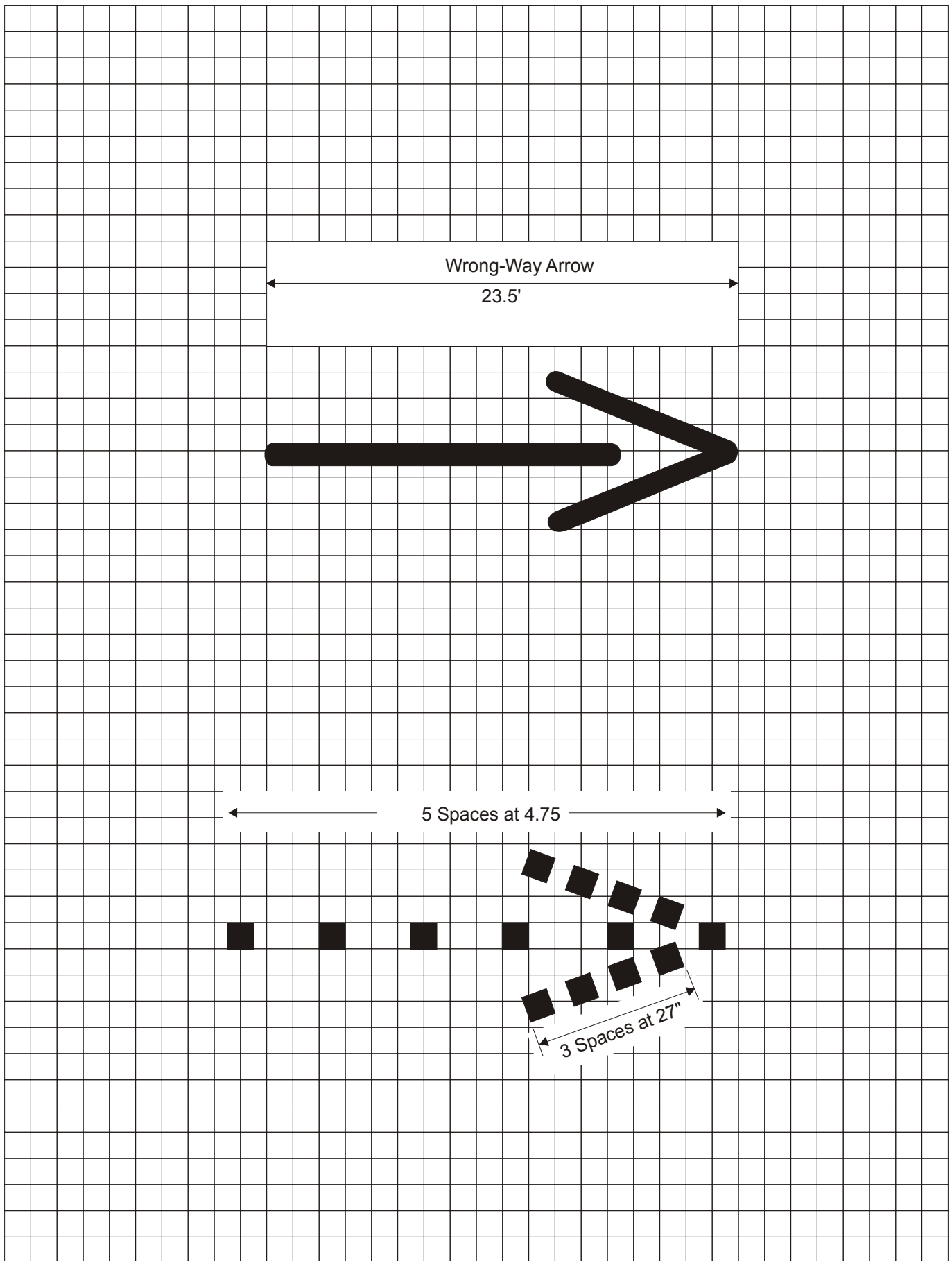

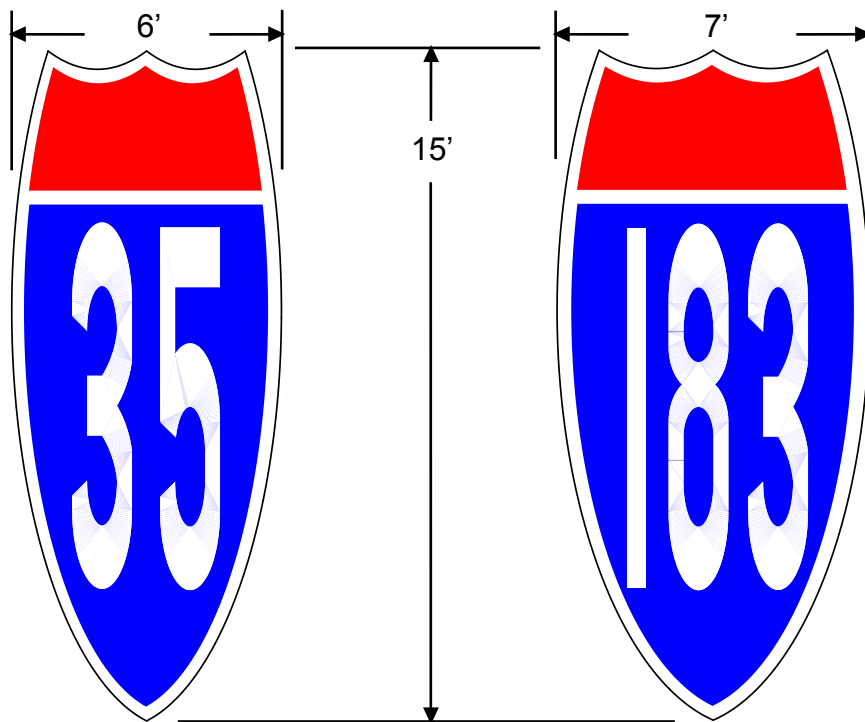

Red and Blue background -
White 8' numerals and 4" border

Red and Blue background -
White 8' numerals and 4" border

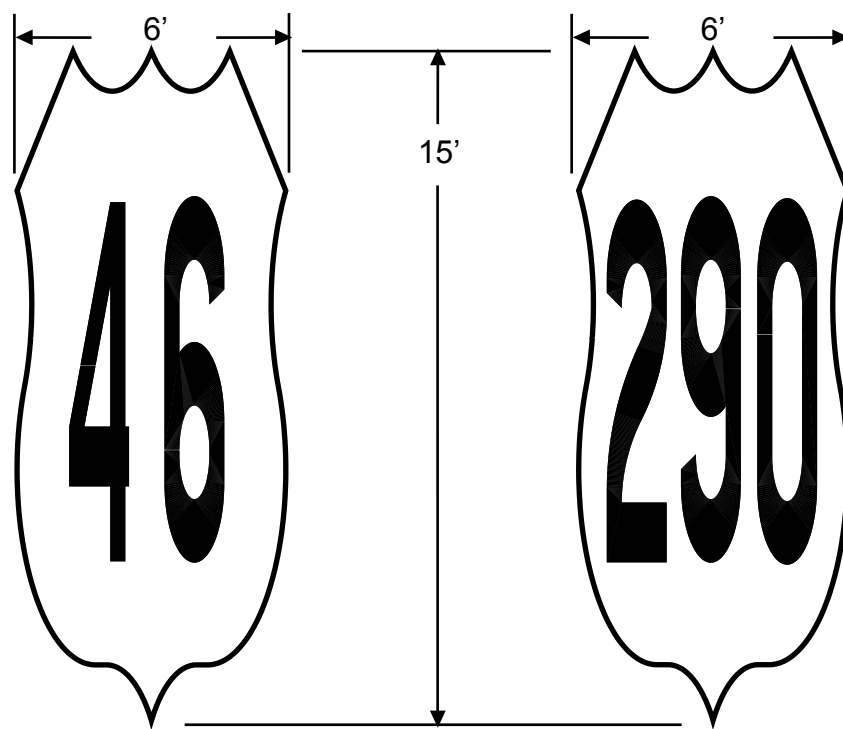

White background -
Black 8' numerals and no border

White background -
Black 8' numerals and no border

Additional information may be found in the TMUTCD.

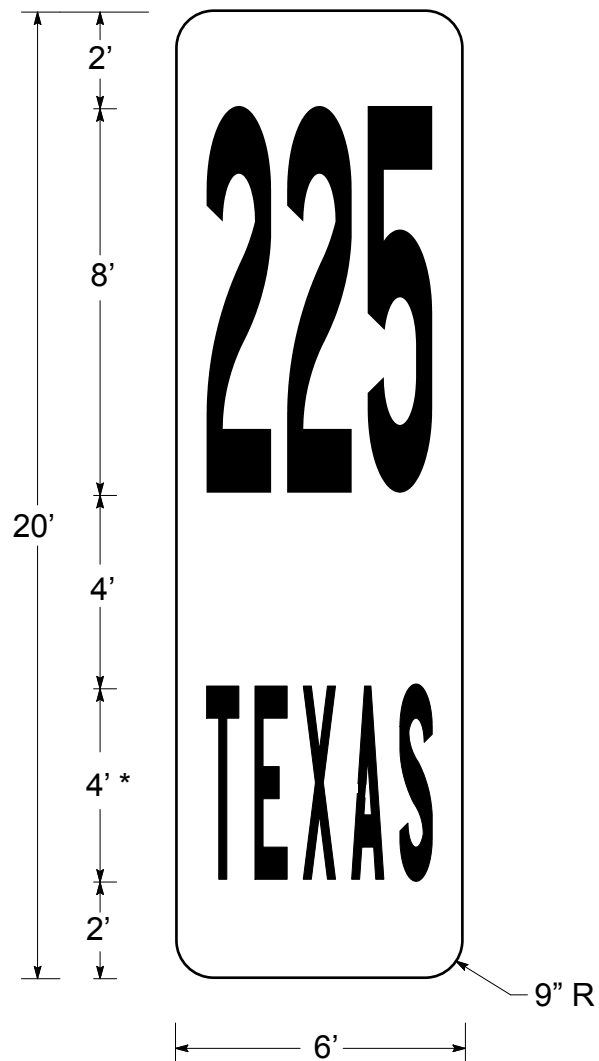

White background -
Black text and no border

* Alternate words
that may be used

BELTWAY
FM
LOOP
SPUR
TOLL

Additional information may be found in the TMUTCD.

(This page left intentionally blank)