

ACCOUNT NO. 9002-6-3
TEXAS HIGHWAY DEPARTMENT
FORT WORTH URBAN PROJECT

RIGHT-OF-WAY MAP

(U.S. HWY. 81) I-35 W
PROJECT NO. I-35W-5(8)426
FROM STATE HIGHWAY 183
TO BELKNAP STREET

TARRANT COUNTY
LENGTH=11,022.71 FT. or 2.1 MILES
AUGUST, 1956

FINAL MAP
PROJECT DESIGNATOR 7030

APPROVED Nov. 15, 1956

A.M. Gordon
EXPRESSWAY ENGINEER

CORRECT Apr. 23 1968 APPROVED 4-23-68

B.R. Stewart
DISTRICT R.O.W. ENGINEER

R.W. Crook
DISTRICT ENGINEER

FEDERAL DIST. NO.	STATE	STATE PROJ. NO.	SHEET NO.		
6	TEXAS	I-35W-5(8)426	1		
STATE DIST. NO.	COUNTY	CONT. NO.	SEC. NO.	JOB NO.	HIGHWAY NO.
2	TARRANT	14	10	60	I-35W

PARCEL	OWNER	AREA	VOL.	PAGE
64	James W. Browder et ux	682 s.f.	335C	404
65	Robert T. Sample et ux	665 s.f.	3347	367
66	Raleigh Samuel Cox et ux	1,021 s.f.	3359	188
67	Cecil H. M ^{rs} Brayer et al	3,585 s.f.	3347	243
68	Cecil H. M ^{rs} Brayer et al	3,916 s.f.	3347	243
69	Texas Electric Service Company	1,800 s.f.	U-12	57
70	Ben M ^{rs} Donald et ux	4,464 s.f.	3423	69
72	Texas Electric Service Company	4,154 s.f.	U-12	57
73	Cecil H. M ^{rs} Brayer et ux et al	4,875 s.f.	3314	100
74	Cecil H. M ^{rs} Brayer et ux et al	3,505 s.f.	3314	100

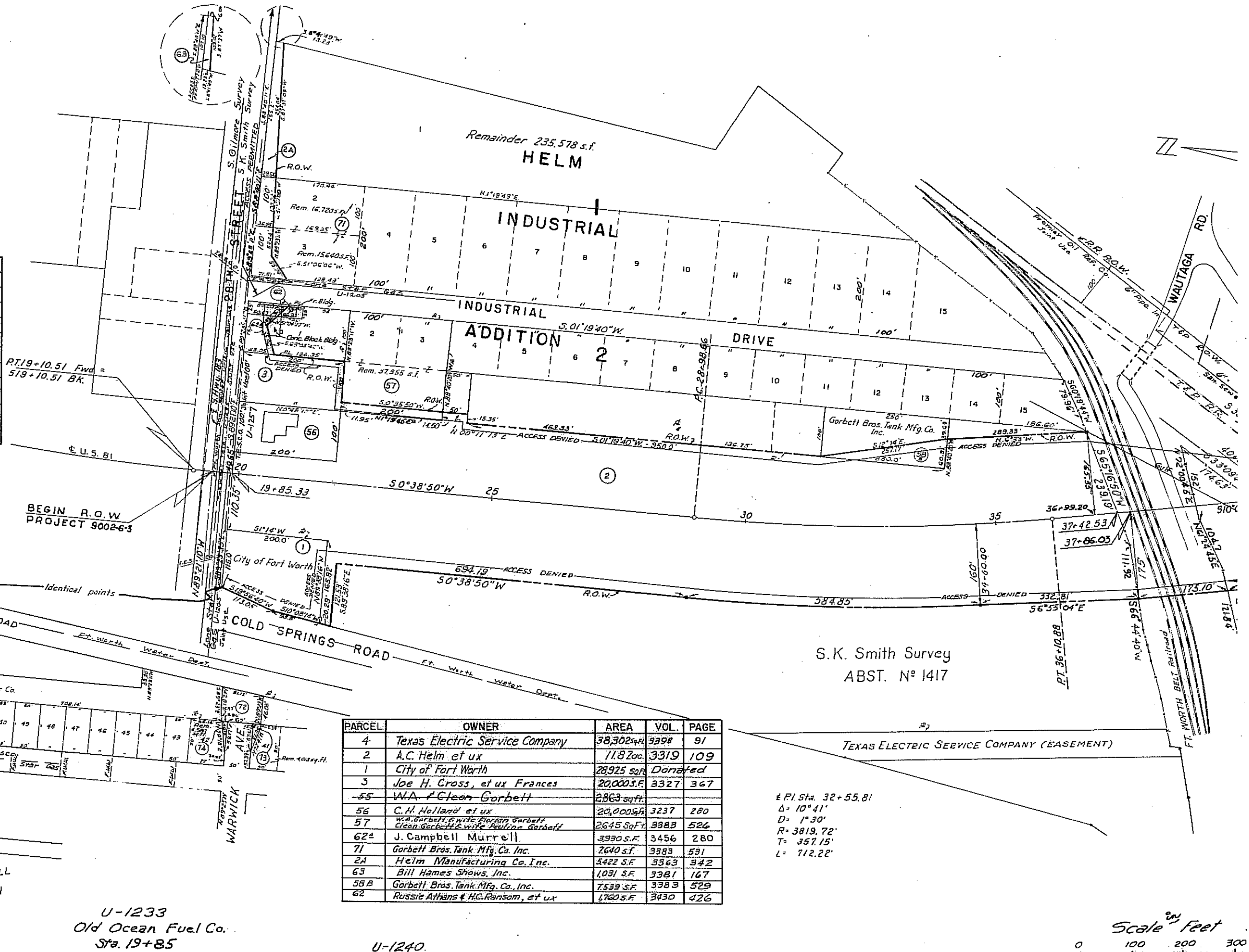

PARCEL	OWNER	AREA	VOL.	PAGE
4	Texas Electric Service Company	38,302 s.f.	3398	91
2	A.C. Helm et ux	11,820 s.f.	3319	109
1	City of Fort Worth	28,925 s.f.	Donated	
3	Joe H. Cross, et ux Frances	20,000 s.f.	3327	367
55	W.A. F. Clean Gorbett	2,863 s.f.		
56	C.H. Holland et ux	20,000 s.f.	3237	280
57	W.A. Gorbett, wife Florian Gorbett, Clean Gorbett & wife Brellene Gorbett	2,645 s.f.	3383	526
62A	J. Campbell Murrell	3,930 s.f.	3456	280
71	Gorbett Bros. Tank Mfg. Co. Inc.	7,640 s.f.	3383	531
2A	Helm Manufacturing Co. Inc.	5,422 s.f.	3363	342
63	Bill Hames Shows, Inc.	1,031 s.f.	3381	167
56B	Gorbett Bros. Tank Mfg. Co., Inc.	7,539 s.f.	3383	529
62	Russie Athans & H.C. Ransom, et ux	1,760 s.f.	3430	426

E.P.I. Sta. 32+55.81
 $\Delta = 10^{\circ}41'$
 $D = 1^{\circ}30'$
 $R = 3819.72'$
 $T = 357.15'$
 $L = 712.22'$

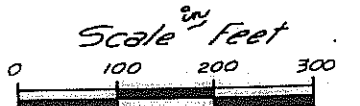

U-1233
 Old Ocean Fuel Co.
 Sta. 19+85

U-1240
 City of Fort Worth - Water
 Sta. 19+85-70+22

STATE PROJ. NO.	SHEET NO.
6 TEXAS I-35W-5(B) 426	2
STATE DIST. NO. COUNTY CONT. SEC. NO. 200 HIGHWAY NO.	
2 TARRANT 14 16 60 I-35W	

PARCEL	OWNER	ACRES	VOL.	PAGE
8	Tarrant County Water Control and Improvement District No. 1	5.90	3378	35
7	James Sparto et al	8.633	3662	281
6	Rudolph Teichman, et al	2.56	3744	163
5	" "	18.43	3744	163

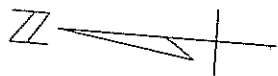
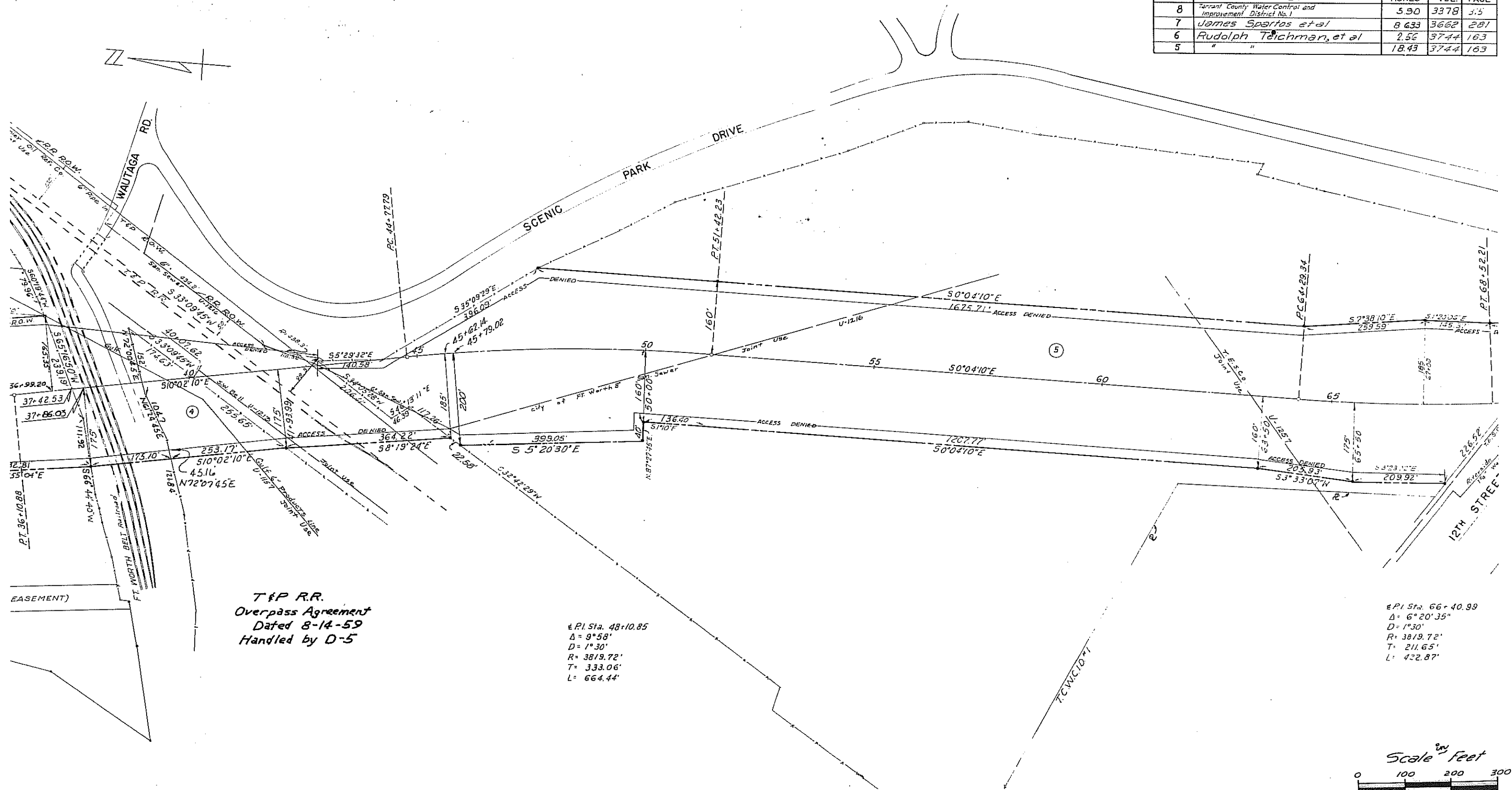

T & P R.R.
Overpass Agreement
Dated 8-14-59
Handled by D-5

± P.I. Sta. 48+10.85
Δ = 9°58'
D = 1°30'
R = 3819.72'
T = 333.06'
L = 664.44'

± P.I. Sta. 66+40.99
Δ = 6°20'35"
D = 1°30'
R = 3819.72'
T = 211.65'
L = 422.87'



FED. ROAD DIST. NO.	STATE	STATE PROJ. NO.	SHEET NO.		
6	TEXAS	1-35W-5181426	3		
STATE DIST. NO.	COUNTY	CONT. NO.	SEC. NO.	JOB NO.	HIGHWAY NO.
2	TARRANT	14	16	80	1-35W

GREENWAY

PLACE

EAST

BLOCK 4

PARCEL	LOT	OWNER	SQ.FT.	VOL.	PAGE
12	2	Geo. Mallick et ux	400.2	3146	556
13	3	Geo. Kiosseff	4364.7	3130	626
14	4	" "	5000	3130	626
15	5	" "	"	3130	626
16	14	" "	"	3130	626
17	15	" "	"	3130	626
18	16	" "	"	3130	626
19	17	" "	"	3130	626
21	18	Geo. Mallick et ux	1415.5	3146	556
20	19	Geo. Kiosseff	2437.5	3130	626

BLOCK 3

PARCEL	LOT	OWNER	SQ. FT.	VOL.	PAGE
22	1	Tr. of Progressive Baptist Church	5000	3151	450
23	2	Geo. Kiosseff	"	3130	626
24	3	" "	"	3130	626
25	4	" "	"	3130	626
26	5	" "	"	3130	626
27	6	" "	"	3130	626
28	14	" "	"	3130	626
29	15	" "	5000	3130	626
30	16	" & W. B. Simmons, et ux	"	3041	150
31	17	" & Zolte Steel	"	3144	84
33	18	Zollie Steel et ux	"	3144	84
32	19	Geo. Kiosseff	"	3130	626

PARCEL	L
43	
44	
45	
46	

BLOCK 5

PARCEL	LOT	OWNER	SQ.FT.	VOL.	PAGE
10	12	Geo. Kiosseff	3577.1	3130	626
11	13	" "	56.1	3130	626

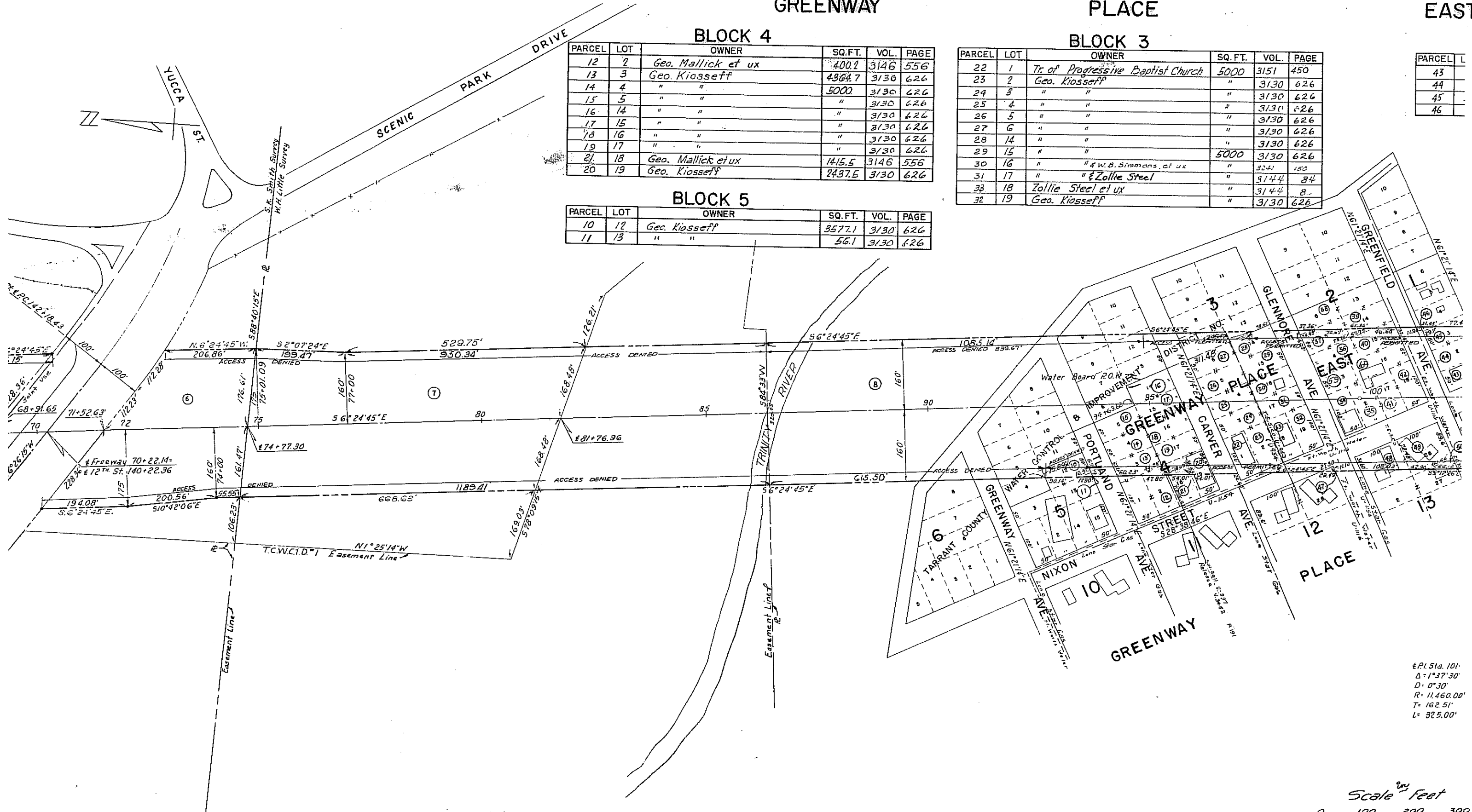

Δ P.L. Sta. 101
 Δ = 1°37'30"
 D = 0°30"
 R = 11,460.00'
 T = 162.51'
 L = 325.00'

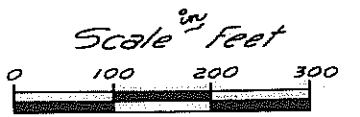

STATE PROJ. NO.	SHEET NO.				
1-35W-5(18) #26	4				
STATE DIST. NO.	COUNTY	CONTR. NO.	SEC. NO.	JOB NO.	HIGHWAY NO.
2	TARRANT	14	16	60	135W

ASI

BLOCK 1

CEL	LOT	OWNER	SQ. FT.	VOL.	PAGE
43	1	Mike Rovinsky et ux	5000	3176	338
44	2	Geo. Kiosseff	"	3130	626
45	3	"	3893.1	3130	626
46	4	W. Do. Fanniel	173.2	3154	136

PARCEL	OWNER	ACRES	VOL.	PAGE
54	Robert G. Johnson	13.17	3865	64
61	City of Fort Worth	20.18	3288	20

BLOCK 2

PARCEL	LOT	OWNER	SQ. FT.	VOL.	PAGE
34	1	J.L. Albritton et ux	5000	3226	371
35	2	Geo. Kiosseff	4454	3130	626
36	3	"	3950	3130	626
37	4	"	5000	3130	626
38	5	"	4122.7	3130	626
39	6	"	242.9	3130	626
40	7	"	659.3	3130	626
41	8	"	4618.5	3130	626
42	9	"	3700	3144	84
43	10	"	5000	3130	626
44	11	"	7826	3133	308

**GREENWAY PLACE
BLOCK 15**

PARCEL	LOT	OWNER	SQ. FT.	VOL.	PAGE
51	A	J.H. Zimmerman, Fed. Housing Commissioner	8960	3373	73
52	B	"	5000	3373	73
	C	"	1941.5	3373	73

BLOCK 13

PARCEL	LOT	OWNER	SQ. FT.	VOL.	PAGE
48	1	J.H. Zimmerman, Fed. Housing Commissioner	5204	3373	73
49	28	"	8623.2	3373	73
50	27	Greenway Inc. et al	797.7	3207	131

BLOCK 12

PARCEL	LOT	OWNER	SQ. FT.	VOL.	PAGE
47	28	J.H. Zimmerman, Fed. Housing Commissioner	152.3	3373	73

P.I. Sta. 101+33.51
 $\Delta = 1^\circ 37' 30''$
 $D = 0' 30''$
 $R = 11,460.00'$
 $T = 162.51'$
 $L = 325.00'$

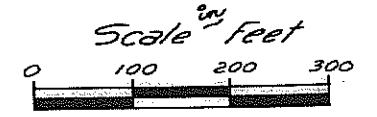
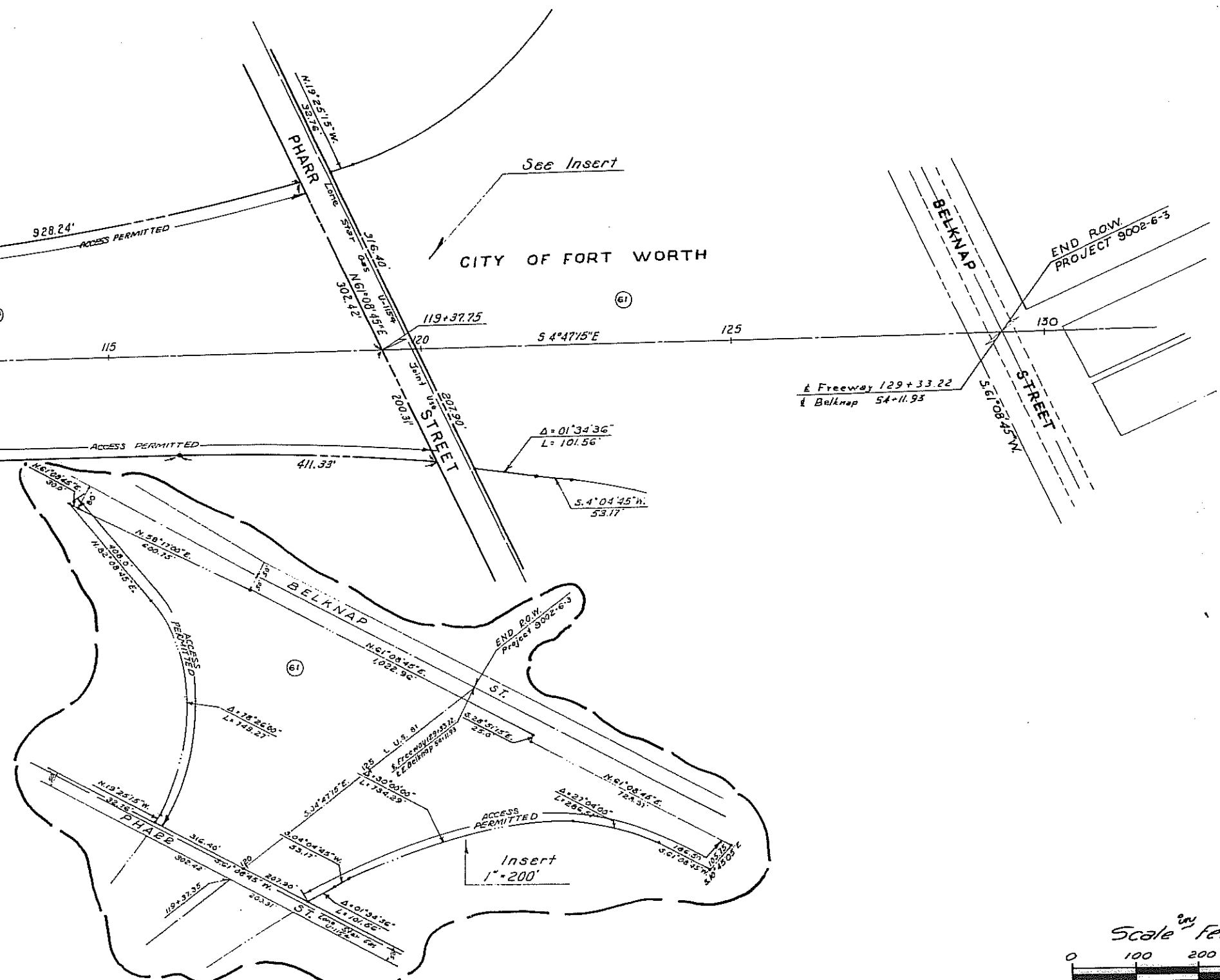

STATE PROJ. NO.	SHEET NO.
1-3511-5(8)426	5

STATE DIST. NO.	COUNTY	CON. NO.	SEC. NO.	40R NO.	HIGHWAY NO.
2	TARRANT	14	16	60	135W