



SCALE = 1 : 1000

I. NIECE SURVEY
ABSTRACT NO. 1160

NOTE : NO NEW RIGHT-OF-WAY REQUESTED FROM
STA. 3+993.535 TO STA 4+327.992

J. FRED DAVIS AND JEAN C. DAVIS
VOL. 5466, PG. 195
(FIRST TRACT)

A. C. WARREN SURVEY
ABSTRACT NO. 1687

N. S. CREED SURVEY
ABSTRACT NO. 1696

EXISTING CHANNEL EASEMENT
VOL. 4043, PG. 535

HILLWOOD/2470, LTD.
FORMERLY KNOWN AS
ALLIANCE AIRPORT, LTD.
VOL. 9279, PG. 377 (TRACT 4)

Sta. 3+993.535
69.476 m LT
(227.95')

HILLWOOD/2470, LTD.
DEED
VOL. 12842 PG. 30
Sta. 3+144.930 TO 3+993.535
1.333 ha (3.294 Ac.)
REMAINDER :
LEFT SIDE = 7.516 ha (18.572 Ac.)
RIGHT SIDE = NONE

A. C. WARREN SURVEY
ABSTRACT NO. 1687

T. WALDEN SURVEY
ABSTRACT NO. 1621

CENTERLINE WESTPORT PARKWAY
(KELLER - HASLET ROAD)
WESTPORT PARKWAY

NOTE : ENGLISH UNITS ARE PROVIDED
FOR INFORMATION ONLY.

FED. RD. DIV. NO.	FEDERAL AID PROJECT NO.	SHEET NO.	
2	NH () M	SHT. 3 OF 5	
STATE	DIST.	COUNTY	
TEXAS	FT. WORTH	TARRANT	
CONT.	SECT.	JOB	HIGHWAY NO.
00B1	12	23	I. H. 35W

10/10/2010 10:10:10 AM

10/10/2010 10:10:10 AM

10/10/2010 10:10:10 AM

10/10/2010 10:10:10 AM

11/15/03 11:22:00 AM

11/15/03 11:22:00 AM

11/15/03 11:22:00 AM

11/15/03 11:22:00 AM



SCALE = 1 : 1000

NOTE : NO NEW RIGHT-OF-WAY REQUESTED FROM STA. 3+993.535 TO STA 4+327.992

HILLWOOD/124, LTD. DEED VOL. 12842 PG. 31 Sta. 4+328.024 TO 4+740.997 0.353 ha (0.872 Ac.) REMAINDER : LEFT SIDE = 13.210 ha (31.776 Ac.) RIGHT SIDE = NONE

HILLWOOD/124, LTD. TRACT A VOL. 10019, PG. 1116

THOMAS WALDEN SURVEY ABSTRACT NO. 1921

HILLWOOD/FREEWAY, LTD. VOL. 9381, PG. 66

STATE OF TEXAS VOL. 10578, PG. 3

STATE OF TEXAS VOL. 10578, PG. 1B

HILLWOOD/124, LTD. TRACT B VOL. 10019, PG. 1116 REMAINDER : 36.537 ha

RONALD W. BOAZ VOL. 7066, PG. 1055

THOMAS WALDEN SURVEY ABSTRACT NO. 1921

HILLWOOD/124, LTD. TRACT B VOL. 10019, PG. 1116

HILLWOOD/124, LTD. DEED VOL. 12842 PG. 28 Sta. 4+327.992 TO 4+755.128 0.662 ha (1.635 Ac.) REMAINDER : RIGHT SIDE = 36.537 ha (90.284 Ac.) LEFT SIDE = NONE

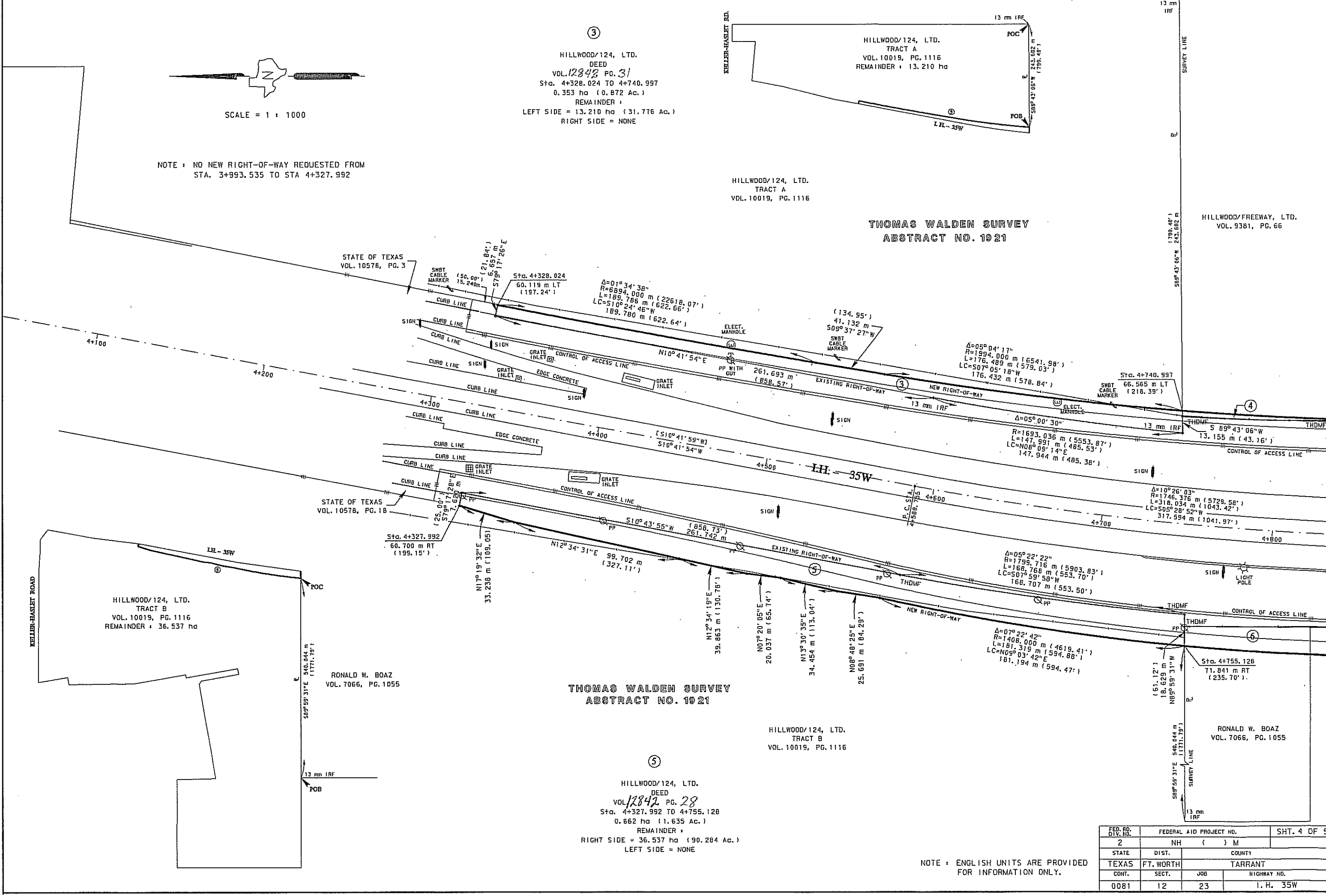

FED. RD. DIV. NO.	FEDERAL AID PROJECT NO.		SHT. 4 OF 5
2	NH () M		
STATE	DIST.		COUNTY
TEXAS	FT. WORTH		TARRANT
CONT.	SECT.	JOB	HIGHWAY NO.
0081	12	23	I.H. 35W

NOTE : ENGLISH UNITS ARE PROVIDED FOR INFORMATION ONLY.

Twp 20 N, R. 12 E, S. 16 N
 DDB: J:\jdb\9551001\sur\7011\w2-dgn
 01-22-93, 01-23-93, 01-24-93, 01-25-93, 01-26-93, 01-27-93, 01-28-93, 01-29-93, 01-30-93, 01-31-93, 02-01-93, 02-02-93, 02-03-93, 02-04-93, 02-05-93, 02-06-93, 02-07-93, 02-08-93, 02-09-93, 02-10-93, 02-11-93, 02-12-93, 03-01-93, 03-02-93, 03-03-93, 03-04-93, 03-05-93, 03-06-93, 03-07-93, 03-08-93, 03-09-93, 03-10-93, 03-11-93, 03-12-93, 04-01-93, 04-02-93, 04-03-93, 04-04-93, 04-05-93, 04-06-93, 04-07-93, 04-08-93, 04-09-93, 04-10-93, 04-11-93, 04-12-93, 05-01-93, 05-02-93, 05-03-93, 05-04-93, 05-05-93, 05-06-93, 05-07-93, 05-08-93, 05-09-93, 05-10-93, 05-11-93, 05-12-93, 06-01-93, 06-02-93, 06-03-93, 06-04-93, 06-05-93, 06-06-93, 06-07-93, 06-08-93, 06-09-93, 06-10-93, 06-11-93, 06-12-93, 07-01-93, 07-02-93, 07-03-93, 07-04-93, 07-05-93, 07-06-93, 07-07-93, 07-08-93, 07-09-93, 07-10-93, 07-11-93, 07-12-93, 08-01-93, 08-02-93, 08-03-93, 08-04-93, 08-05-93, 08-06-93, 08-07-93, 08-08-93, 08-09-93, 08-10-93, 08-11-93, 08-12-93, 09-01-93, 09-02-93, 09-03-93, 09-04-93, 09-05-93, 09-06-93, 09-07-93, 09-08-93, 09-09-93, 09-10-93, 09-11-93, 09-12-93, 10-01-93, 10-02-93, 10-03-93, 10-04-93, 10-05-93, 10-06-93, 10-07-93, 10-08-93, 10-09-93, 10-10-93, 10-11-93, 10-12-93, 11-01-93, 11-02-93, 11-03-93, 11-04-93, 11-05-93, 11-06-93, 11-07-93, 11-08-93, 11-09-93, 11-10-93, 11-11-93, 11-12-93, 12-01-93, 12-02-93, 12-03-93, 12-04-93, 12-05-93, 12-06-93, 12-07-93, 12-08-93, 12-09-93, 12-10-93, 12-11-93, 12-12-93, 1996

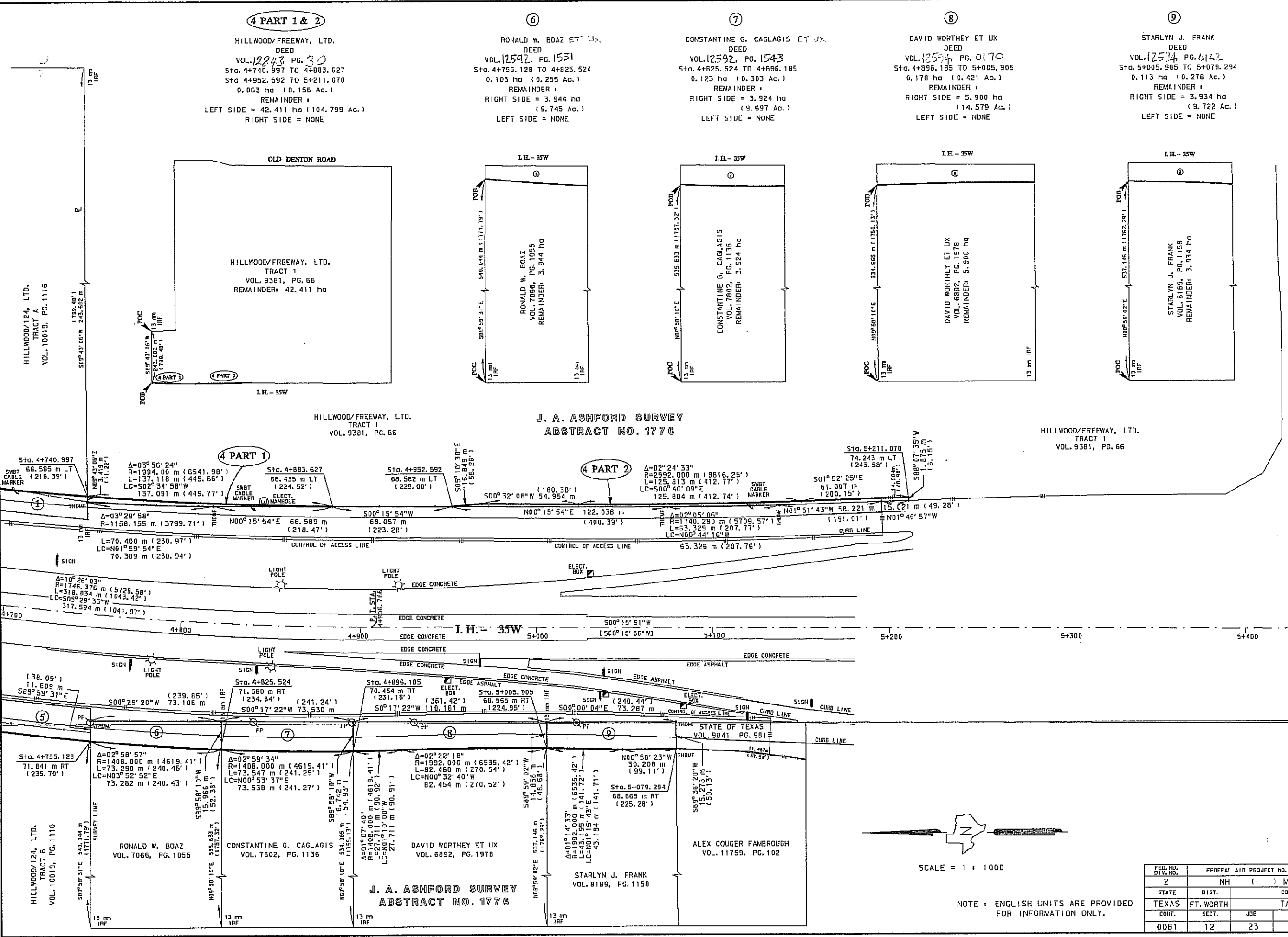

FED. RD. DIV. NO.	FEDERAL AID PROJECT NO.	SHT. 5 OF 5
2	NH () M	
STATE	DIST.	COUNTY
TEXAS	FT. WORTH	TARRANT
CONF.	SECT.	JOB
0081	12	23
		HIGHWAY NO.
		I. H. 35W

NOTE: ENGLISH UNITS ARE PROVIDED FOR INFORMATION ONLY.