

FINAL

PROJECT I 35W-5(5) 425
ACCOUNT 9002-6-1
TEXAS HIGHWAY DEPARTMENT

INTERSTATE HWY. 35W
RIGHT-OF-WAY MAP
IN FORT WORTH
FROM C.R.I. & P. R.R. STA. 155+75.11
TO SEVENTEENTH STREET STA. 187+54.00
LENGTH - 3,178.9 FEET = 0.602 MILES
TARRANT COUNTY
OCTOBER 1956
Cont. 14 Sect. 16

APPROVED: 11-15-56
A.M. Gordon
EXPRESSWAY ENGINEER

CONTROL OF ACCESS
LINE ——— III ———

FED. ROAD DIST. NO.	STATE	STATE PROJ. NO.	SHEET NO.	
6	TEXAS	135W-5(5) 425	1	
STATE DIST. NO.	COUNTY	CONT. NO.	SEC. NO.	HIGHWAY NO.
2	TARRANT	14	1	35W

R. BRIGGS &
B.F. CROWLEY SURVEY

TRACT NO.	LOT NO.	OWNER	AREA SQ. FT.	REFERENCE
275	1	Johnnie M. Daniels et al	2250	2871 534
275	2	W.C. Allen et al et al	4242	3722 170
275	3	City of Fort Worth	6974	3725 308
275	4	Johnnie Green McDaniel et al	4262	3726 310
275	5	C. L. & A. B. Jones et al	6326	3526 627

* Title vested in City of Fort Worth

SMITH HIRSHFIELD ADDITION

BLOCK 1

TRACT NO.	LOT NO.	OWNER	AREA SQ. FT.	REFERENCE
52	1	Elizabeth A. Hildebrand et al	6974	2871 534
52	2	W.C. Allen et al et al	6974	3725 308
52	3	W.C. Allen et al et al	6974	3725 308
52	4	W.C. Allen et al et al	6974	3725 308
52	5	W.C. Allen et al et al	6974	3725 308
52	6	W.C. Allen et al et al	6974	3725 308
52	7	W.C. Allen et al et al	6974	3725 308
52	8	W.C. Allen et al et al	6974	3725 308
52	9	W.C. Allen et al et al	6974	3725 308
52	10	W.C. Allen et al et al	6974	3725 308

BLOCK 4

TRACT NO.	LOT NO.	OWNER	AREA SQ. FT.	REFERENCE
300	1	Jillie B. Jones	5000	2807 30
300	2	"	"	"
300	3	"	"	"
300	4	"	"	"
300	5	"	"	"
300	6	"	"	"
300	7	"	"	"
300	8	"	"	"
300	9	"	"	"
300	10	"	"	"

BLOCK 149

TRACT NO.	LOT NO.	OWNER	AREA SQ. FT.	REFERENCE
121	1	Henry Ruffalo et al	2022	2871 534

BLOCK 150

TRACT NO.	LOT NO.	OWNER	AREA SQ. FT.	REFERENCE
122	1	Estelwood Bank & Trust Co	2165	2871 534
122	2	"	2443	"
122	3	"	3410	"
122	4	Mt. Zion Methodist Church	1650	3138 60

BLOCK 9

TRACT NO.	LOT NO.	OWNER	AREA SQ. FT.	REFERENCE
301	1	W.C. Allen et al	5000	2871 534
301	2	Henry Collins et al	5000	2871 534
301	3	George Williams et al	5000	2871 534
301	4	Elihu Bradley	5000	2871 534
301	5	Henry Case	5000	2871 534
301	6	Elihu Bradley	5000	2871 534
301	7	May Pearl King et al	5000	2871 534
301	8	Henry Case	5000	2871 534
301	9	Henry Case	5000	2871 534
301	10	Henry Case	5000	2871 534

BLOCK 2

TRACT NO.	LOT NO.	OWNER	AREA SQ. FT.	REFERENCE
302	1	S.M. Lewis et al	5000	2871 534
302	2	"	"	"
302	3	"	"	"
302	4	"	"	"
302	5	"	"	"
302	6	"	"	"
302	7	"	"	"
302	8	"	"	"
302	9	"	"	"
302	10	"	"	"

BLOCK 10

TRACT NO.	LOT NO.	OWNER	AREA SQ. FT.	REFERENCE
303	1	W.C. Allen et al	6974	2871 534
303	2	W.C. Allen et al et al	6974	3725 308
303	3	W.C. Allen et al et al	6974	3725 308
303	4	W.C. Allen et al et al	6974	3725 308
303	5	W.C. Allen et al et al	6974	3725 308
303	6	W.C. Allen et al et al	6974	3725 308
303	7	W.C. Allen et al et al	6974	3725 308
303	8	W.C. Allen et al et al	6974	3725 308
303	9	W.C. Allen et al et al	6974	3725 308
303	10	W.C. Allen et al et al	6974	3725 308

BLOCK 3

TRACT NO.	LOT NO.	OWNER	AREA SQ. FT.	REFERENCE
123	1	Jillie B. Jones	5000	2807 30
123	2	"	"	"
123	3	"	"	"
123	4	"	"	"
123	5	"	"	"
123	6	"	"	"
123	7	"	"	"
123	8	"	"	"
123	9	"	"	"
123	10	"	"	"

* Also Covered By Vol. 2745 P.453 Vol. 2766 P.332

* Title Vested in City of Fort Worth

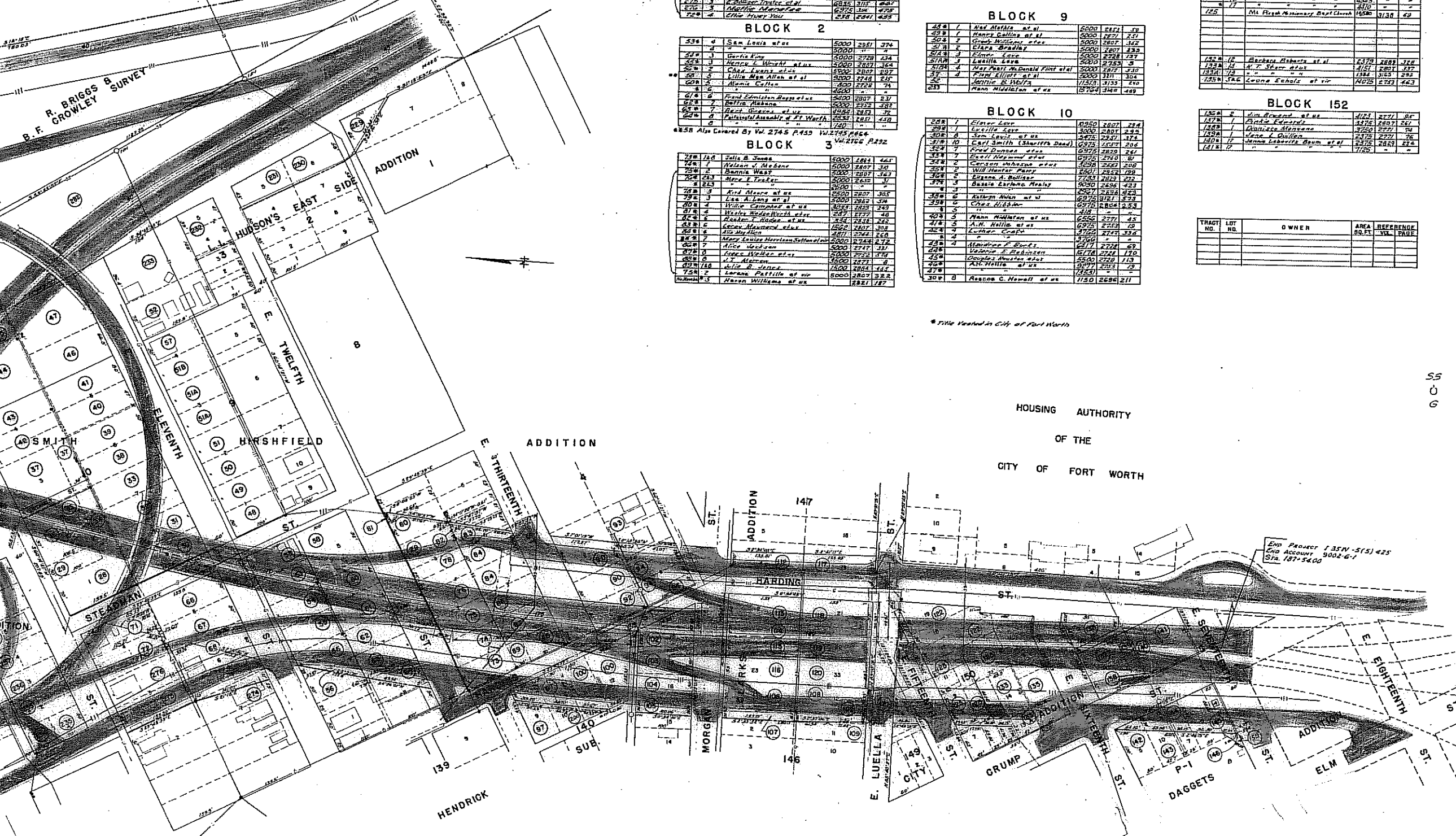

LEGEND
SS FORT WORTH SAN SEWER-U-32
U T.E.S.C.O.-U-62
G LONE STAR GAS CO.-U-105

HENDRICK SUBDIVISION
BLOCK 140

TRACT NO.	LOT NO.	OWNER	AREA SQ. FT.	REFERENCE
31	1	W.C. Allen et al	1030	2871 534
31	2	"	2871 534	"
31	3	"	2871 534	"
100	11	LEONA SCUDS ET VIR	1000	2751 320
100	12	"	1708	"
102	18	NELLIE BAUER ET AL	1498	2829 239
103	17	DELMAN HARRIS ET UX	3000	2753 17
104	16	RUFUS JENNETT ET UX	3000	2748 381
105	15	ANNIE MAE WARD	2225	3094 105
200	1	CITY OF FORT WORTH	1731	4194 310

CLARKS ADDITION
BLOCK 146

TRACT NO.	LOT NO.	OWNER	AREA SQ. FT.	REFERENCE
107	1	Samuel Barber et al	6050	2738 122
107	2	Gustav Burton et al	2528	2771 48
108	1	W.C. Allen et al	4533	2825 380
109	1	JOHN H. PENNER	2378	2871 534
11	1	"	50	"

* TITLE VESTED IN CITY OF FORT WORTH

CLARKS ADDITION
BLOCK 147

TRACT NO.	LOT NO.	OWNER	AREA SQ. FT.	REFERENCE
110	1	Jessie Johnson et al	3822	2871 534
110	2	Lewis Bell et al	3822	2871 534
110	3	W.C. Allen et al	3822	2871 534
110	4	W.C. Allen et al et al	3822	3725 308
110	5	W.C. Allen et al et al	3822	3725 308
110	6	W.C. Allen et al et al	3822	3725 308
110	7	W.C. Allen et al et al	3822	3725 308
110	8	W.C. Allen et al et al	3822	3725 308
110	9	W.C. Allen et al et al	3822	3725 308
110	10	W.C. Allen et al et al	3822	3725 308

* NOTE: PARCEL 119 ALSO COVERED BY DEED FROM HARLON WRIGHT (SHERRIFF'S DEED TO CITY OF FORT WORTH, RECORDED IN VOL. 2703 P. 408.

DAGGETS ADDITION
BLOCK P-1

TRACT NO.	LOT NO.	OWNER	AREA SQ. FT.	REFERENCE
140	1	May Pearl King et al	594	2871 534
140	2	CONWAY R. ALLEN ET UX	1592	2771 38
140	3	FRANK HAYNES ET UX	391	2829 291
140	4	"	1431	"
140	5	"	"	"
145	9	JENNIE LABOVITZ BAUM ET AL	3033	2821 236
146	8	H.B. DAVIS ET AL	7	2823 175
140	18	CITY OF FORT WORTH	392	4194 312

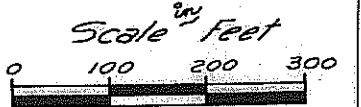

FED. ROAD DIST. NO.	STATE	STATE PROJ. NO.	SHEET NO.	
6	TEXAS	135W-5161A25	3	
STATE DIST. NO.	COUNTY	ECON. REC. NO.	JOB NO.	HIGHWAY NO.
2	TARRANT			135W