

FINAL R.O.W. MAP

CORRECT Apr 23 1968

B.R. Stewart
DISTRICT R.O.W. ENGINEER

APPROVED 4-23 1968

R.W. Crook
DISTRICT ENGINEER

TEXAS HIGHWAY DEPARTMENT
PROJECT I 35W-5(7) 426
ACCOUNT 9002-6-2

RIGHT-OF-WAY MAP

INTERSTATE HWY. 35W
IN FORT WORTH
FROM C.R.I. & P. RAILROAD STA. 155+75.11
TO BELKNAP STREET STA. 129+33.22
PART 2 OF 2
TARRANT COUNTY



SCALE IN FEET

JULY 1954

REVISED JULY 1956

LENGTH = 2,641.9 FEET = 0.500 MILE
CONTROL OF ACCESS LINE ——— III ———

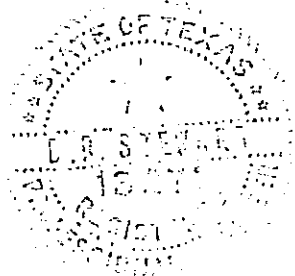

STATE	TEXAS	FEDERAL PROJ. NO.		SHEET NO.	
DIST. NO.	2	COUNTY	TARRANT	CONTRACT NO.	14 10
SEC. NO.		JOB NO.		HIGHWAY NO.	135W

**STAVER'S ADD.
BLOCK 5**

PARCEL LOT	OWNER	SQ. FT.	VOL.	PAGE
1	Fraternity Bank & Trust Co.	4207.8	3183	208
2	"	4207.8	3183	208
3	"	4207.8	3183	208
4	"	4207.8	3183	208
5	"	4207.8	3183	208
6	"	4207.8	3183	208
7	"	4207.8	3183	208
8	"	4207.8	3183	208
9	"	4207.8	3183	208
10	"	4207.8	3183	208

BLOCK 4

PARCEL LOT	OWNER	SQ. FT.	VOL.	PAGE
10	Fraternity Bank & Trust Co.	1393	3183	208
11	R. L. Kinley	4837.7	3085	125
12	"	4837.7	3085	125
13	"	4837.7	3085	125
14	Martha McKellan Leake et al	3166	318	2
15	"	3166	318	2
16	"	3166	318	2
17	Mrs. Willis Dossy	2841	447	
18	"	2841	447	
19	"	2841	447	
20	"	2841	447	
21	"	2841	447	
22	Mrs. Willie Dossy	319.8	2841	447
23	Martha McKellan Leake et al	1517	3183	208
24	Fraternity Bank & Trust Co.	4837.7	3183	208
25	"	4837.7	3183	208
26	"	4837.7	3183	208
27	"	4837.7	3183	208
28	"	4837.7	3183	208
29	"	4837.7	3183	208
30	"	4837.7	3183	208
31	"	4837.7	3183	208
32	"	4837.7	3183	208

**JACK W. PADGETT
SUB.**

PARCEL LOT	OWNER	SQ. FT.	VOL.	PAGE
1	G. E. Nichols et al	2863.3	3183	208
2	Burche Kessler et al	4150.0	3183	208

**S. J. HIGGS SUB.
BLOCK 1**

PARCEL LOT	OWNER	SQ. FT.	VOL.	PAGE
18	John L. Goolsby	721.0	3144	243
19	"	721.0	3144	243
20	"	721.0	3144	243
21	"	721.0	3144	243

BLOCK 2

PARCEL LOT	OWNER	SQ. FT.	VOL.	PAGE
12	John L. Goolsby	1823.8	3144	243
13	"	1823.8	3144	243
14	"	1823.8	3144	243
15	"	1823.8	3144	243
16	"	1823.8	3144	243
17	"	1823.8	3144	243

PENDERY'S ADD.

PARCEL LOT	OWNER	SQ. FT.	VOL.	PAGE
1	Luther Chas. Rolland et al	3242.9	3183	208
2	Levi H. Hays	3242.9	3183	208
3	Richard Kist et al	3242.9	3183	208
4	Layland Hays	3242.9	3183	208
5	Wesley B. Cook et al	3242.9	3183	208
6	J. D. Zank et al	3242.9	3183	208
7	"	3242.9	3183	208
8	William M. Brooks et al	3242.9	3183	208
9	Sym Jones et al	3242.9	3183	208
10	"	3242.9	3183	208
11	"	3242.9	3183	208
12	"	3242.9	3183	208

BLOCK 3

PARCEL LOT	OWNER	SQ. FT.	VOL.	PAGE
1	Aaron L. Ashin et al	4821.4	3280	120
2	Nancy Cley Sandigan	3781	163	
3	Shub B. Parsons et al	4841	464	
4	"	4841	464	
5	M. K. McCallum et al	3753	781	
6	"	3753	781	
7	Dean Baker et al	2872	594	
8	"	2872	594	
9	"	2872	594	
10	"	2872	594	
11	Jack Wilson	1630.0	111	51
12	Jack Wilson	1630.0	111	51
13	Jack Wilson	1630.0	111	51
14	Jack Wilson	1630.0	111	51
15	Jack Wilson	1630.0	111	51
16	Jack Wilson	1630.0	111	51
17	Jack Wilson	1630.0	111	51
18	Jack Wilson	1630.0	111	51
19	Jack Wilson	1630.0	111	51
20	Jack Wilson	1630.0	111	51
21	Jack Wilson	1630.0	111	51
22	Jack Wilson	1630.0	111	51
23	Jack Wilson	1630.0	111	51
24	Jack Wilson	1630.0	111	51
25	Jack Wilson	1630.0	111	51
26	Jack Wilson	1630.0	111	51
27	Jack Wilson	1630.0	111	51
28	Jack Wilson	1630.0	111	51
29	Jack Wilson	1630.0	111	51
30	Jack Wilson	1630.0	111	51

BLOCK 2

PARCEL LOT	OWNER	SQ. FT.	VOL.	PAGE
1	Myer Leskin et al	4922.4	2449	549
2	George Baggs et al	3141	1168	
3	"	3141	1168	
4	"	3141	1168	
5	"	3141	1168	
6	"	3141	1168	
7	"	3141	1168	
8	"	3141	1168	
9	"	3141	1168	
10	"	3141	1168	
11	"	3141	1168	
12	"	3141	1168	
13	"	3141	1168	
14	"	3141	1168	
15	"	3141	1168	
16	"	3141	1168	
17	"	3141	1168	
18	"	3141	1168	
19	"	3141	1168	
20	"	3141	1168	
21	"	3141	1168	
22	"	3141	1168	
23	"	3141	1168	
24	"	3141	1168	
25	"	3141	1168	
26	"	3141	1168	
27	"	3141	1168	
28	"	3141	1168	
29	"	3141	1168	
30	"	3141	1168	

BLOCK 1

PARCEL LOT	OWNER	SQ. FT.	VOL.	PAGE
1	Mary Heller Super et al	4922.4	3153	324
2	"	4922.4	3153	324
3	"	4922.4	3153	324
4	"	4922.4	3153	324
5	"	4922.4	3153	324
6	"	4922.4	3153	324
7	"	4922.4	3153	324
8	"	4922.4	3153	324
9	"	4922.4	3153	324
10	"	4922.4	3153	324
11	"	4922.4	3153	324
12	"	4922.4	3153	324
13	"	4922.4	3153	324
14	"	4922.4	3153	324
15	"	4922.4	3153	324
16	"	4922.4	3153	324
17	"	4922.4	3153	324
18	"	4922.4	3153	324
19	"	4922.4	3153	324
20	"	4922.4	3153	324
21	"	4922.4	3153	324
22	"	4922.4	3153	324
23	"	4922.4	3153	324
24	"	4922.4	3153	324
25	"	4922.4	3153	324
26	"	4922.4	3153	324
27	"	4922.4	3153	324
28	"	4922.4	3153	324
29	"	4922.4	3153	324
30	"	4922.4	3153	324

*Title Valid in City of Fort Worth.

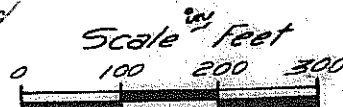

FEDERAL PROJ. NO.	STATE	COUNTY	CONTRACT NO.	SEC. NO.	JOB NO.	MAP NO.
135N-51742B	TEXAS	TARRANT	14	16		135

FINAL

TEXAS HIGHWAY DEPARTMENT
PROJECT I 35W-5(7) 426
ACCOUNT 9002-6-2

RIGHT-OF-WAY MAP

INTERSTATE HWY. 35W
IN FORT WORTH
FROM C.R.I. & P. RAILROAD STA. 155+75.11
TO BELKNAP STREET STA. 129+33.22

PART 1 OF 2
TARRANT COUNTY



SCALE IN FEET
JULY 1954

REVISED JULY 1956

LENGTH = 2,641.9 FEET = 0.500 MILE

CONTROL OF ACCESS LINE ————|||————

APPROVED 11-15-56

A.M. Gordon
EXPRESSWAY ENGINEER

CORRECT Apr 23 1968

APPROVED 4-23 1968

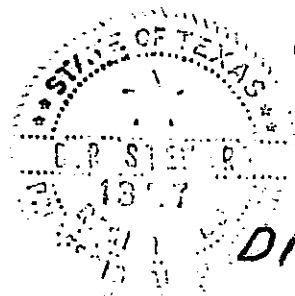

B.R. Stewart
DISTRICT R.O.W. ENGINEER

R.W. Brook
DISTRICT ENGINEER

STATE	FEDERAL PROJ. NO.	SHEET NO.
TARRANT	135W-5(7)426	1
COUNTY	COST NO.	SEC. NO.
TARRANT	14	10
		135W

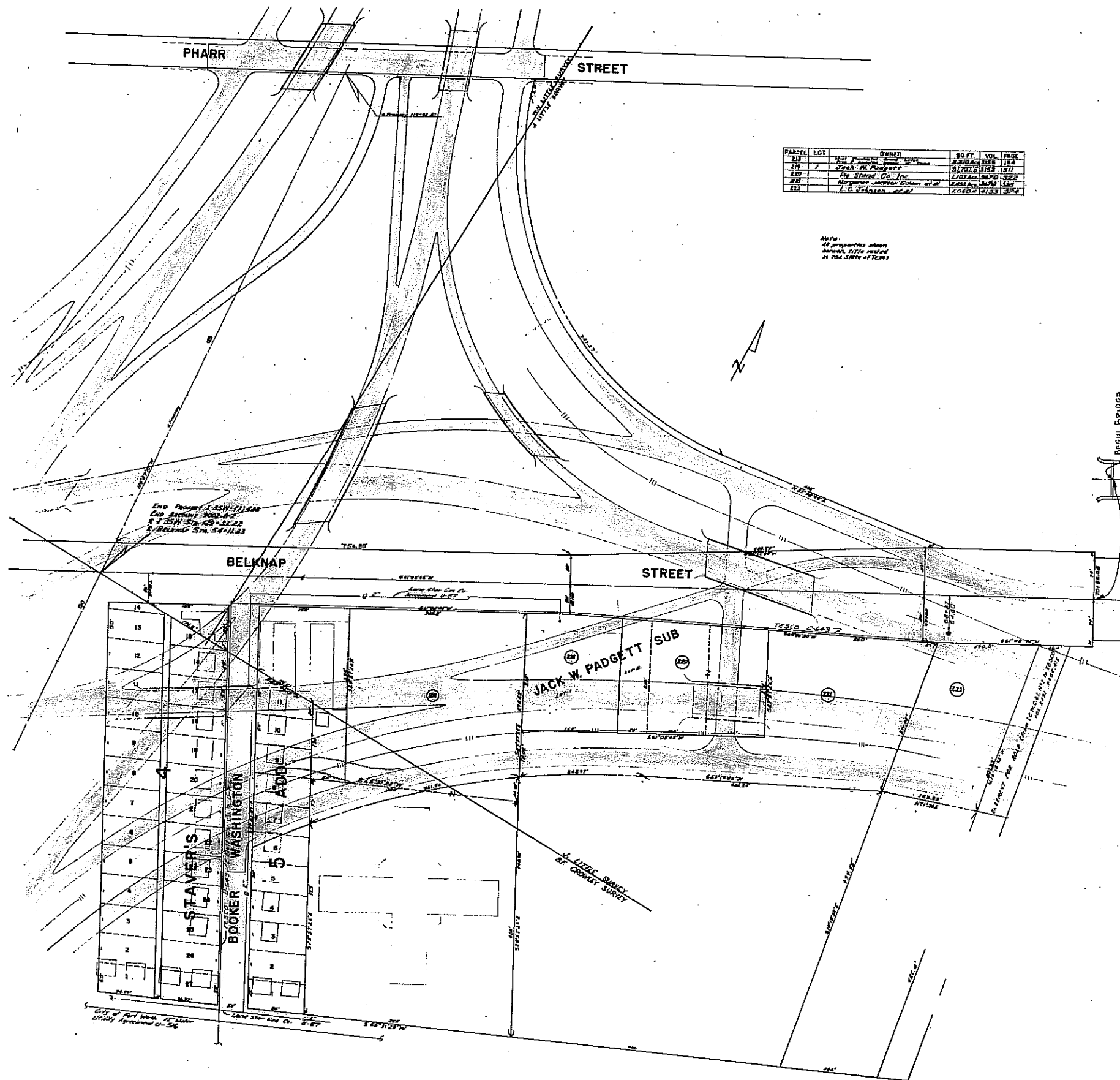

PARCEL LOT	OWNER	80 FT.	VOL.	PAGE
210	Jack W. Padgett		31707	518
211	Jack W. Padgett		31707	518
212	Jack W. Padgett		31707	518
213	Jack W. Padgett		31707	518
214	Jack W. Padgett		31707	518

Note:
 All measurements shown
 herein, shall prevail
 in the State of Texas

END POINT 1.25N-171.426
 END POINT 3023-0-2
 E 1.25N-57.429-32.22
 S BELKnap St. 5411.83

BEHOLD BEIDGE
 Sta. 70+00.5

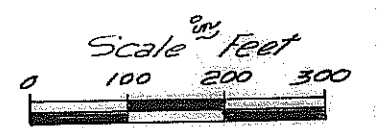

STATE	FEDERAL PROJ. NO.	SHEET NO.
6 TEXAS	135N-5(7) 426	2
COUNTY	CONT. SEC. NO.	JOB NO.
2 TARRANT	14 16	135N

ROCK ISLAND ADDITION

BLOCK A

PARCEL	LOT	OWNER	SQ. FT.	VOL.	PAGE
177	1	Willis Baker et al.	3468	1324	333
177	2	L. B. Robertson et al.	3253	1327	198
177	3	"	3023	"	"
177	4	O.C. Harris	3493	1329	168
177	5	"	3450	"	"
177	6	D.G. Williford et al.	3425	1328	79

BLOCK B

PARCEL	LOT	OWNER	SQ. FT.	VOL.	PAGE
178	1	Mrs. J.L. Stuckert et al.	6076	1423	69
178	2	"	5275	"	"
178	3	Trinidad Ford Sullivan	4303	1398	411
178	4	Clayton Drake et al.	3500	1318	42
178	5	Wm. M. Knight	1876	818	465

ROCK ISLAND ADDITION

BLOCK C

PARCEL	LOT	OWNER	SQ. FT.	VOL.	PAGE
181	1	Adv. Johnson Smith et al.	5000	1321	278
181	2	Walter V. Richardson et al.	5500	1322	28
181	3	Clara Giffin et al.	5250	1327	30
181	4	Myrtle Harris	2794	540	"
181	5	"	4300.5	280	"
181	6	Allene Adams	4972	280	"
181	7	Richard Lewis et al.	2250	118	118
181	8	"	"	"	"
181	9	Harvey Woods et al.	"	283	134
181	10	Asya E. Harmon et al.	5000	1415	25
181	11	"	3500	"	"
181	12	Sully Montgomery (Sheriff's Deed)	7310	587	"

BLOCK D

PARCEL	LOT	OWNER	SQ. FT.	VOL.	PAGE
182	1	Leona Hurley Echols et al.	5000	1138	318
182	2	Georgia T. Coleman	4500	319	449
182	3	Alma & Jim Williams	3270	323	322
182	4	Adrian Williams	2152	3130	67
182	5	Ellis Herman et al.	1313	314	284
182	6	"	2148	"	"
182	7	Lillie Bradley et al.	7385	314	448
182	13	Oscar B. Bates	1591	316	506

MRS. J.F. WELLINGTON SUB.

PARCEL	LOT	OWNER	SQ. FT.	VOL.	PAGE
203	1	Oclair Rogsdale, Estate of	12,734	3179	378
203	2	Tom Jack Steele et al.	10,835	3182	441
203	3	J. W. Henderson et al.	11,500	3180	465
203	4	Pat Carter et al.	11,985	3183	820
203	5	T. K. Weaver et al.	22,042	3184	810
203	6	"	"	"	"
203	7	Teper Green et al.	7395	3204	404
203	8	Marvin Davis et al.	7942	3184	814
203	9	Burnett Tillman et al.	2485	3185	172

PORTWOOD ADD.

PARCEL	LOT	OWNER	SQ. FT.	VOL.	PAGE
226	6	Henry Rand et al.	5400	2728	168
226	7	Laura Parker et al.	5900	3103	463
226	8	Frank Rogsdale, et al.	5460	3179	464

MASON'S ADD.

BLOCK 2

PARCEL	LOT	OWNER	SQ. FT.	VOL.	PAGE
205	9	Willie Lee Spears et al.	5565	3187	488
205	10	Tom Jack Steele et al.	3235	3182	447
205	11	Willie Lee Spears et al.	2507	3187	438
205	12	Morris T. Thompson et al.	8114	3194	28

VALLEY ADD.

BLOCK 1

PARCEL	LOT	OWNER	SQ. FT.	VOL.	PAGE
221	19	Eastland St. Ash Railway Dept. Co.	3252.5	2379	100

BLOCK 2

PARCEL	LOT	OWNER	SQ. FT.	VOL.	PAGE
122	11	John L. Gentry	3452	3186	227
122	12	Ray Jones et al.	4000	318	423
122	13	"	3480	"	"
122	14	"	1250	"	"
122	15	"	1231.5	3166	429
122	16	Louisa Perkins et al.	5701.8	316	389
122	17	J. R. Lore	23000	318	488
122	20	M. L. Demas et al.	2500	318	484
122	21	"	"	"	"
122	22	"	"	"	"
122	23	"	"	"	"
122	24	W. J. Gilliam et al.	3300	3181	347
122	25	"	3407.3	"	"
122	26	"	1581.0	3181	347
122	27	"	82.1	"	"

BLOCK 3

PARCEL	LOT	OWNER	SQ. FT.	VOL.	PAGE
126	3	F.H. Eddinger et al.	542.2	3180	234
126	4	Ellis Faye Mathman et al.	5514.5	3181	536
126	5	Willie Hood	2200	318	427
126	6	W.C. Davis et al.	229	350	"
126	7	"	"	"	"
126	8	Alva Currier, Bull et al.	"	318	422
126	10	J.B. Motes et al.	3167	402	"
126	12	"	3250	578	"
126	13	J.R. Wright (Sheriff's Deed)	1500	31	"
126	14	"	"	"	"
126	15	"	574.3	"	"

PRICE'S ADD.

PARCEL	LOT	OWNER	SQ. FT.	VOL.	PAGE
190	1	Eula Hansen	1042.7	3149	640
190	2	BERNICE WHEAT	3236	323	"
190	3	CHRISTIE C. KILBY et al.	681.4	3163	279
190	4	LUCIOUS NEWMAN et al.	313	31	"
190	5	Carl Barbee et al.	1042.7	3167	648
190	6	Eva Williams and James Turner	581.4	802	271
190	7	Eula Hansen	3148	640	"
190	8	Gillette Collins et al.	3147.6	3149	234
190	9	Tommy Page	2252	3147	192
190	10	First Baptist Church	1817.8	3184	166
190	11	Sully Montgomery (Sheriff's Deed)	6375	701	33
190	12	E. D. Wood et al.	1442.8	3231	195
190	13	Wm. Jones	2809	3003	14
190	14	Maude Anderson et al.	1102.7	3148	488
190	15	Phyllis Kutz et al.	994.0	3199	158
190	16	Samuel R. Wilson, Jr. et al.	4877.8	3288	648
190	17	E. D. Wood et al.	1442.5	3140	191
190	18	"	2220	3148	181
190	19	Harlan Wright (Sheriff's Deed)	2396.0	2510	610
190	20	B. C. Brown et al.	2376.8	3194	178
190	21	L. R. Parker et al. Leona Baker	2581.3	3142	73
190	22	Leona Thompson Parker et al.	5442.3	3142	73
190	23	"	2950	3199	169
190	24	Effie Powell et al.	5940.0	3203	310
190	25	Harlan Wright (Sheriff's Deed)	5940.0	3203	310
190	26	"	3371.3	2510	610
190	27	Arfan Powell et al.	12,846.0	3228	366
190	28	Harlan Wright (Sheriff's Deed) (AR 47)	1772	31	"
190	29	"	3168	474	"
190	30	E. D. Wood et al.	4825.1	3232	101

CUNNINGHAM & WOODALL ADD.

PARCEL	LOT	OWNER	SQ. FT.	VOL.	PAGE
175	1	Eula Hansen	3242.1	3149	680

Beam Project (35N-7) 426
Beam Account 3002-6-2
Sta. 155+75.1

Title vested in the City of Port Worth

BEAM Necessary for widening of Fourth St.

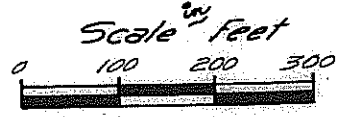

FED. PROJ. DIST. NO.	STATE	FEDERAL PROJ. NO.	SHEET NO.
2	TEXAS	135N-5(7) 426	3
COUNTY	CON. NO.	SEC. NO.	JOB NO.
TARRANT	14	16	135N