

FED. ROAD DIST. NO.	STATE	FEDERAL AID PROJECT NO.	PROJECT NO.
6	TEXAS	1-820-4(50)445	1
STATE DIST. NO.	COUNTY	STATE CONTROL NO.	ROUTE NO.
2	TARRANT	8-13	1-820

**STATE OF TEXAS
STATE HIGHWAY DEPARTMENT**

**PLAN OF PROPOSED
RIGHT OF WAY PROJECT**

INTERSTATE LOOP 820

TARRANT COUNTY

ACCOUNT NO. 9002-8-6

PROJECT NO. 1-820-4(50)445

FROM: DALLAS - FT. WORTH TOLL ROAD, NORTH

TO: NORTH OF RANDOL MILL ROAD

PLAN SCALE AS SHOWN

NET LENGTH OF PROJECT = 6,133.44 FT. = 1.162 MI.

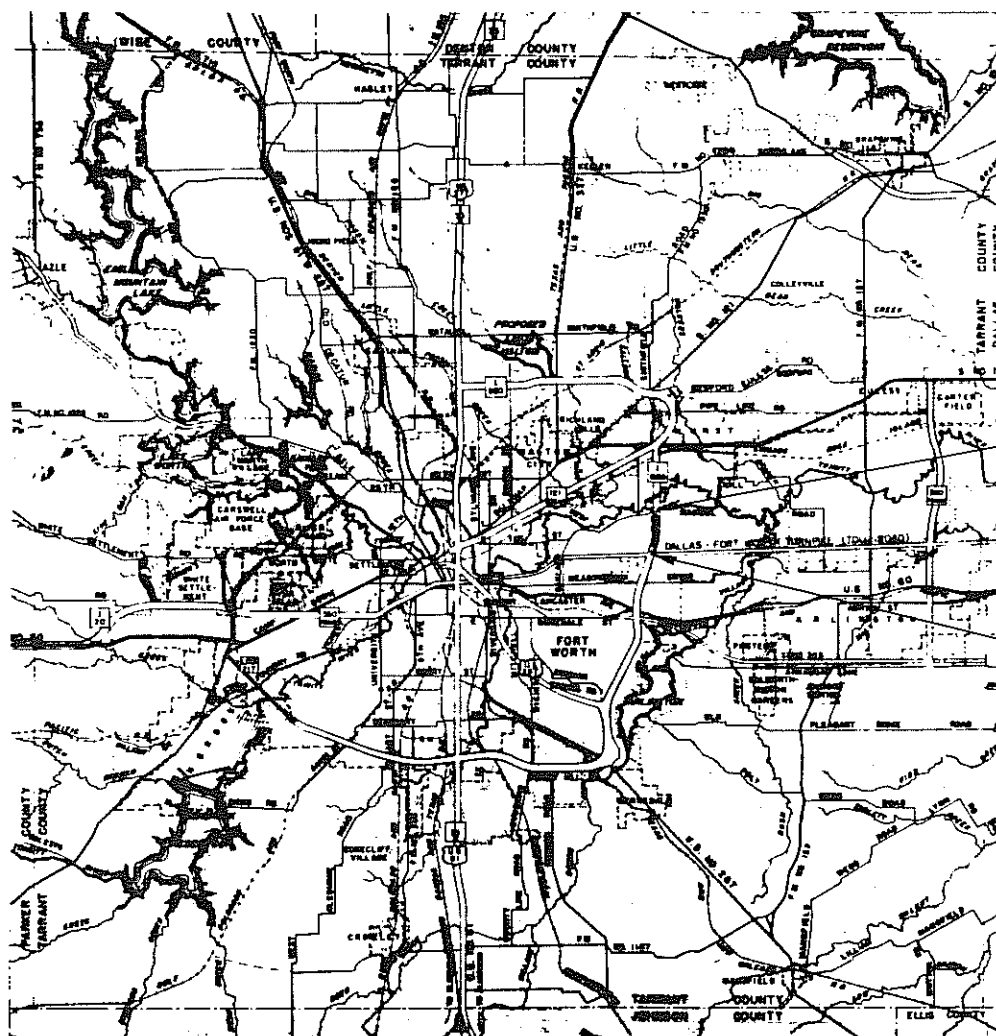

FINAL

END PROJECT 1820-4(50)445
END ACCOUNT 9002-8-6
STA. 689+67.40

STA. 689+67.40
BEGIN PROJECT 1820-4(15)447
BEGIN ACCOUNT 9002-8-7

BEGIN PROJECT 1820-4(50)445
BEGIN ACCOUNT 9002-8-6
STA. 628+33.96

FINAL

CONVENTIONAL SIGNS

RIGHT OF WAY LINE	
PROPERTY LINE	
COUNTY LINE	
CONTROL OF ACCESS LINE	
SURVEY LINE	
FENCE	
POWER LINE	
TELEPHONE OR TELEGRAPH	
RAILROAD	
BRIDGE OR CULVERT	
CITY LIMITS	

NO EQUATIONS
NO EXCEPTIONS
LAYOUT SCALE:
0 3MI. 6MI. 9MI.

CORRECT: July 9, 1965

B. R. Stewart
SUPVR. R.O.W. ENGINEER

APPROVED: July 9, 1965

T. M. ...
DISTRICT ENGINEER

DEPARTMENT OF COMMERCE BUREAU OF PUBLIC ROADS	
APPROVED:	DATE:
DIVISION ENGINEER	DATE

WILLIAM MANN SURVEY
ABST. No 995

W.N. RAY SURVEY
ABST. No 1353

Everett B. Comer

Edna Reeves Miller, et al

* CURVE DATA
P.I. Sta. 628+84.55
Δ 18°46'25" LI.
D 2°00'00"
T 473.58'
L 938.68'
R 2864.79'

BEGIN PROJECT 1-820-4(50)445
BEGIN ACCOUNT 9002-8-6
Sta. 628+33.96

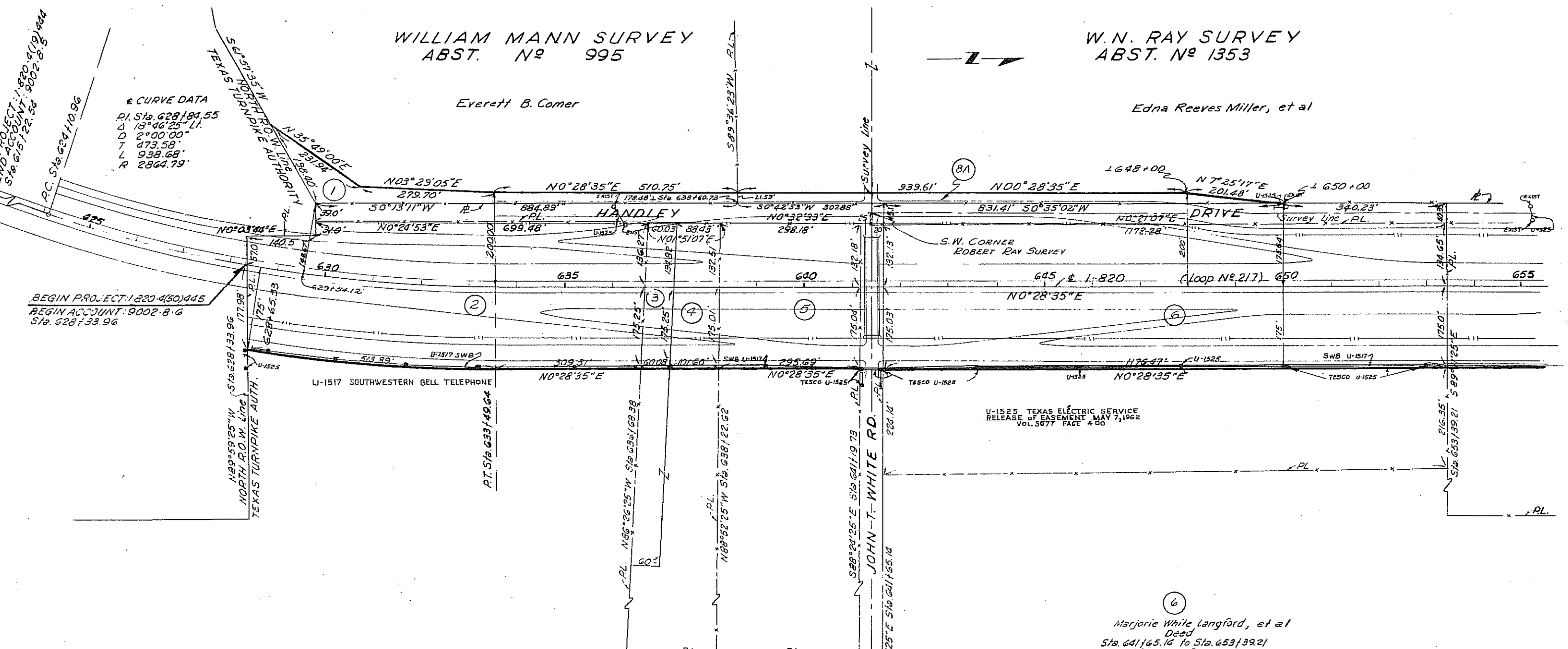

①

Everett B. Comer
Deed
Vol. 3560 Page: 168
Sta. 629+54.12 to Sta. 638+60.39
0.746 acre
Remainder Left Side: 29.1 acres

②

Ernest O. Boag
Deed
Sta. 628+33.96 to Sta. 636+68.38
Vol. 3323 Page: 480
5.629 ac.
Remainder Right Side: 32.4 acres

③

Helen S. McGee
Deed
Sta. 636+68.38 to Sta. 637+28.46
Vol. 3313 Page: 387
0.428 acres
Remainder Right Side: 0.57 acres

④

Helen S. McGee
Deed
Sta. 637+28.46 to Sta. 638+22.62
Vol. 3313 Page: 387
0.673 acres
Remainder Right Side: 3.4 acres

⑤

W.H. Gwinn, et ux
Deed
Sta. 638+22.62 to Sta. 641+19.73
Vol. 3309 Page: 41
2.095 acres
Remainder Right Side: 8.2 acres

⑥

Marjorie White Langford, et al
Deed
Sta. 641+65.14 to Sta. 653+39.21
Vol. 3445 Page: 613
8.314 acres
Remainder Right Side: 5.9 acres

8A

Edna Reeves Miller, et al
Deed
Vol. 3558 Page 263
Sta. 638+60.39 to Sta. 650+00
0.551 acre
Remainder Left Side

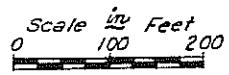

WILLIAM MANN SURVEY
ABST. No 995

ROBERT RAY SURVEY
ABST. No 1290

FED. PROJ. NO.	STATE	FEDERAL PROJECT NO.	SHEET NO.
1-820-4(50)445	TEXAS	1-820-4(50)445	2
STATE DIST. NO.	COUNTY	CONTR. SECT. IDR.	HIGHWAY NO.
2	TARRANT	8 13	1-820

R.O.W. 5002-8-6

W. N. RAY SURVEY
ABST. N^o 1353

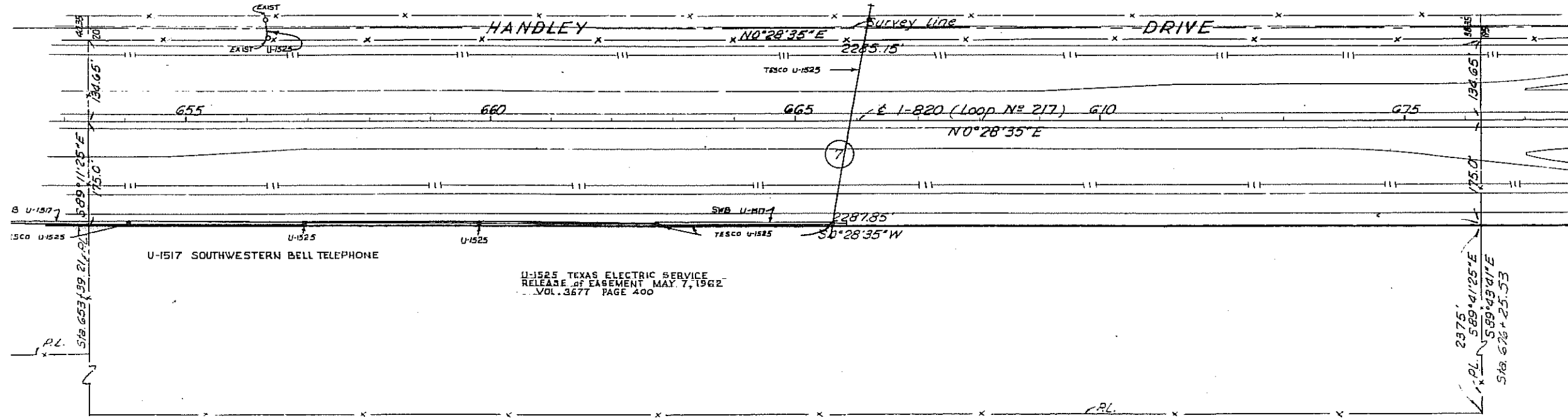

⑦
D. F. Reyes, et al
Deed
Vol.: 3439 Page: 41
Sta. 653+39.21 to Sta. 676+25.53
16.254 ac.
Remainder Right Side: 121.9 ac.

ROBERT RAY SURVEY
ABST. N^o 1290

Scale $\frac{1}{2}$ inch = 100 Feet
0 100 200

FED. RD. DIST. NO.	STATE	FEDERAL PROJECT NO.	SHEET NO.
2	TEXAS	1-820-4(50)445	3
COUNTY	CONTR. SECT.	100'	FILE NO.
TARRANT	3 15		1820

R.O.W. 5002-8-6

W.N. RAY SURVEY
ABST. No 1353



8
Edna Reeves Miller, et vir, H. R., et al
Deed
Vol. 3309 Page: 320
Sta. 10+82.15 to Sta. 13+25.78
0.335 ac.

9
Edna Reeves Miller, et vir, H. R., et al
Deed
Vol. 3309 Page: 320
Sta. 683+57.18 to Sta. 687+66.01
0.419 ac.

10
M.G. Reyes, et al
Deed
Vol. 3309 Page: 43
Sta. 676+25.5 to Sta. 688+93.13
10.251 ac.
Remainder Right Side: 44.0 ac.†

N.W. corner
Robert Ray Survey - ABST. No 1290

STA 689+67.40
END: PROJECT 1-820-4(50)445
END: ACCOUNT 9002-8-6
STA 689+67.40
BEGIN: PROJECT 1-820-4(15) 447
BEGIN: ACCOUNT 9002-8-7

Identical Points

ROBERT RAY SURVEY
ABST. No 1290



11
Alton P. Reeves et ux
Deed
Vol. 3567 Page 66
Sta. 22+42.06 to Sta. 32+95.25
2.460 ac.
Remainder Left Side: 4.5 acres †
Remainder Right Side: 28.7 acres †

Curve Data
P.I. Sta. 32+99.14
Δ = 35°11' Pt.
D = 10°00'
T = 181.66'
L = 351.83'
PT. 34+69.31

ROBERT RAY SURVEY
ABST. No 1290

Scale in Feet
0 100 200

FED. PROJ. NO.	STATE	FEDERAL PROJECT NO.	SHEET
6	TEXAS	1-820-4(50)445	4
STATE DIST. NO.	COUNTY	CIVIL DIST. NO.	SECTION
2	TARRANT	3	13
P.O.W. 9002-8-6			1-820