

# Rural TIP Nolan County Projects

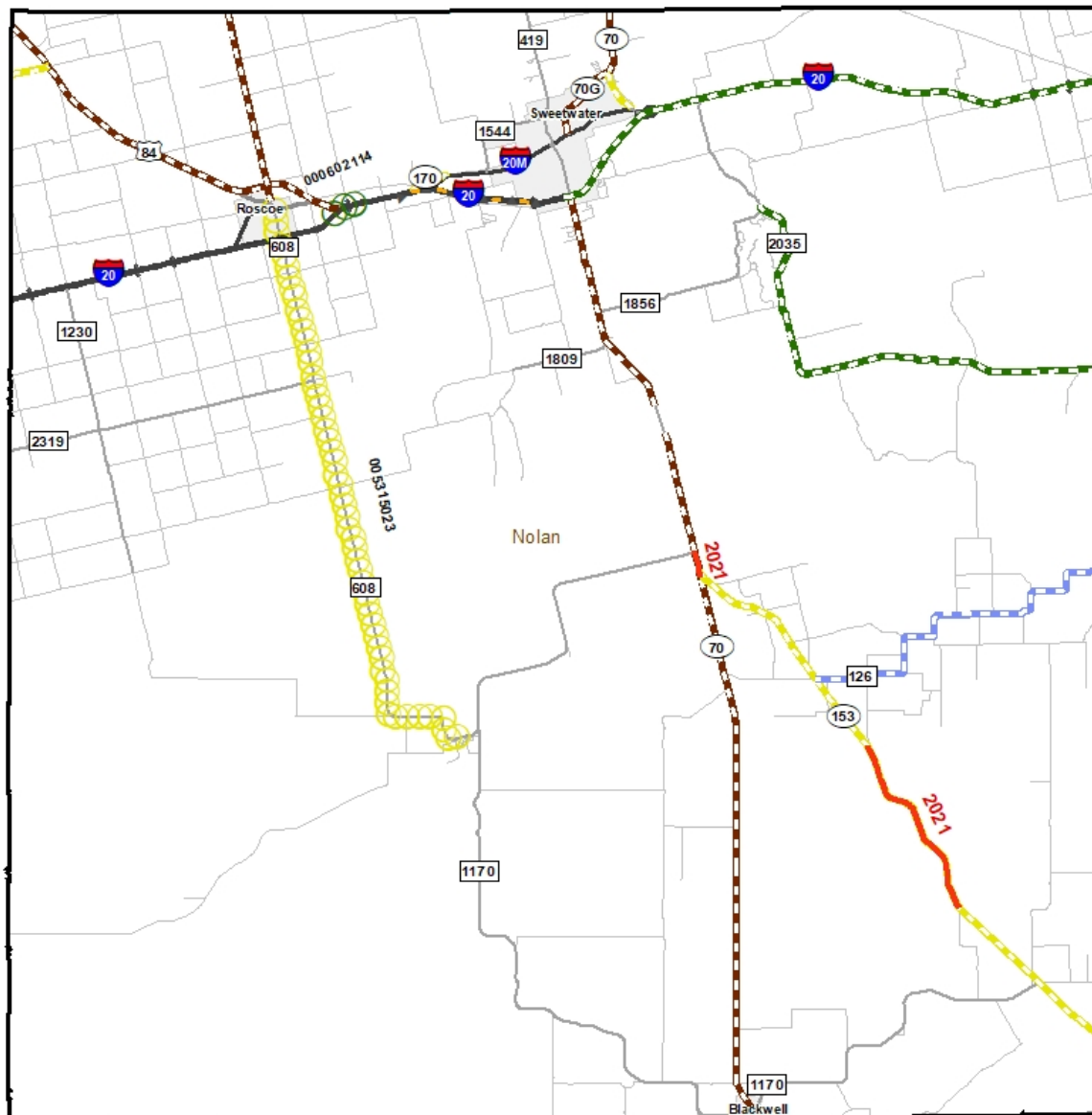

**Legend**

**Other Projects**  
PROJECT CLASS

- ▲ ▲ UPGRADE RAILING
- BRIDGE REPLACEMENT
- ▲▲▲ BRIDGE REHAB
- SAFETY PROJECTS

**SEAL COAT**  
FY LET

- 2021
- 2022
- 2023
- 2024

**Pavement Projects**  
FY LET

- ○ ○ 2021
- ○ ○ 2022
- ○ ○ 2023
- ○ ○ 2024

Seal Coat Along I-20 for Frontage Roads Only

# Rural TIP Nolan County Projects



CSJ	Highway	County	Limit From	Limit To	Est CONST	Current let date	Description
0006-03-137	IH 20	NOLAN	.159MI WEST OF SH 70	NOLAN/TAYLOR CO LINE	371,879	12/01/2020	SEAL COAT
0006-03-138	IH 20	NOLAN	.159MI WEST OF SH 70	NOLAN/TAYLOR CO LINE	365,601	12/01/2020	SEAL COAT
0264-01-900	BS 70-G	NOLAN	BI 20-M	IH 20	87,091	12/01/2020	SEAL COAT
2997-01-010	FM 2035	NOLAN	FM 1856	NOLAN / TAYLOR CL	361,963	12/01/2020	SEAL COAT
0264-02-030	SH 70	NOLAN	FM 153	FM 608	2,300,000	05/01/2021	INTERSECTION IMPROVEMENT
0650-01-034	SH 153	NOLAN	CR 176	CR 263	6,300,000	06/01/2021	WIDEN ROAD - ADD SHOULDERS
0006-02-114	IH 20	NOLAN	EAST OF CR 608	WEST OF LP 170	70,000,000	08/01/2021	INTERCHANGE IMPROVEMENT (NEW OR UPDATE)
0733-04-024	FM 126	NOLAN	TAYLOR/NOLAN CO LINE	SH 153	331,750	12/01/2021	SEAL COAT
0006-02-118	IH 20	NOLAN	IH 20ML AND NFR	CEDAR STREET CREEK	44,472	01/01/2022	BRIDGE MAINTENANCE
0006-02-119	IH 20	NOLAN	IH 20 DRAW	.	44,948	01/01/2022	BRIDGE MAINTENANCE
0053-12-073	US 84	NOLAN	MITCHELL/NOLAN CO LINE	IH 20	1,073,307	12/01/2022	SEAL COAT
0263-06-031	SH 70	NOLAN	FISHER/NOLAN CO LINE	BS 70-G	87,819	12/01/2022	SEAL COAT
0263-06-032	BS 70-G	NOLAN	SH 70	BI 20-M	157,751	12/01/2022	SEAL COAT
0264-01-040	SH 70	NOLAN	IH 20	1.699MI SOUTH OF CO RD 214	338,329	12/01/2022	SEAL COAT
0264-02-029	SH 70	NOLAN	1.699MI SOUTH OF CO RD 214	1.099MI SOUTH OF CO RD 236	572,200	12/01/2022	SEAL COAT
0264-03-019	SH 70	NOLAN	1.099MI SOUTH OF CO RD 236	NOLAN/COKE CO LINE	367,809	12/01/2022	SEAL COAT
2379-02-009	FM 608	NOLAN	FISHER COUNTY LINE	BU 84 - J	120,089	12/01/2022	PREVENTIVE MAINTENANCE
0006-08-057	SL 170	NOLAN	IH 20 NORTH FRONTAGE RD	BI 20-M	44,017	12/01/2023	SEAL COAT
0263-07-011	SH 70	NOLAN	BS 70G	BI 20M	80,199	12/01/2023	SEAL COAT
0650-01-033	SH 153	NOLAN	SH 70	NOLAN/TAYLOR CO LINE	800,968	12/01/2023	SEAL COAT
1900-02-006	FM 1982	NOLAN	MITCHELL/NOLAN CO LINE	US 84	28,449	12/01/2023	SEAL COAT
0053-15-023	FM 608	NOLAN	IH 20	MARYNEAL	8,000,000	02/01/2024	WIDEN ROAD - ADD SHOULDERS