

Rural TIP Shackelford County Projects

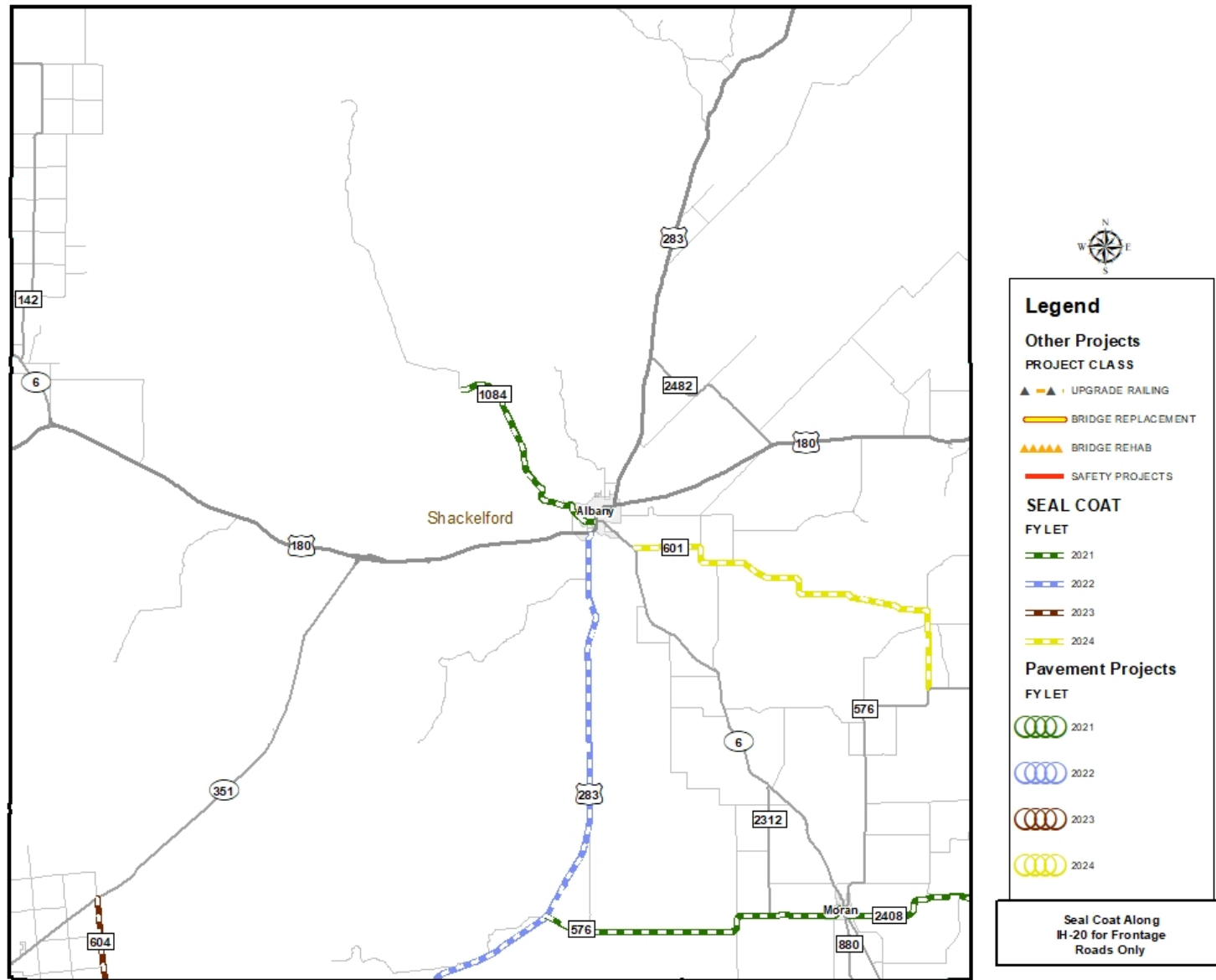

Rural TIP Shackelford County Projects



CSJ	Highway	County	Limit From	Limit To	Est CONST	Current let date	Description
1031-05-017	FM 576	SHACKELFORD	US 283	.01 MI EAST OF FM 880	274,014	12/01/2020	SEAL COAT
1249-01-018	FM 1084	SHACKELFORD	CR 157	US 180	201,907	12/01/2020	SEAL COAT
2286-01-007	FM 2408	SHACKELFORD	SH 6	SHACKELFORD / STEPHENS CL	98,913	12/01/2020	SEAL COAT
0437-01-025	US 283	SHACKELFORD	US 180	SHACKELFORD/CALLAHAN CO LINE	512,786	12/01/2021	SEAL COAT
0974-07-008	FM 604	SHACKELFORD	SH 351	SHACKELFORD/CALLAHAN CO LINE	67,509	12/01/2022	SEAL COAT
0107-03-017	FM 601	SHACKELFORD	SH 6	FM 576	298,915	12/01/2023	SEAL COAT