

Rural TIP Taylor County Projects

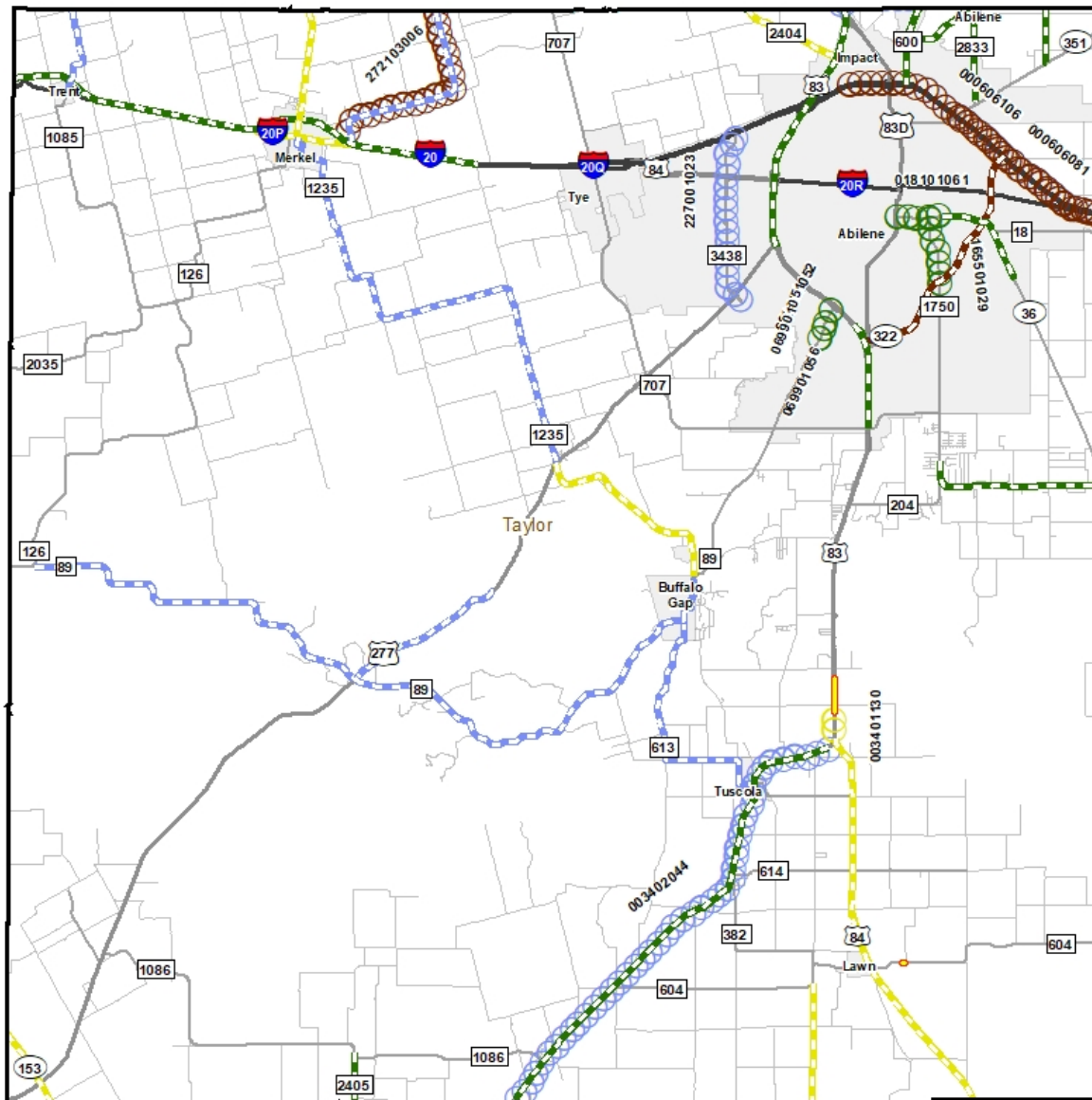

Legend

Other Projects
PROJECT CLASS
 ▲ ▲ UPGRADE RAILING
 — BRIDGE REPLACEMENT
 ▲ ▲ ▲ BRIDGE REHAB
 — SAFETY PROJECTS

SEAL COAT
FY LET
 — 2021
 — 2022
 — 2023
 — 2024

Pavement Projects
FY LET
 ○ ○ ○ 2021
 ○ ○ ○ 2022
 ○ ○ ○ 2023
 ○ ○ ○ 2024

Seal Coat Along IH-20 for Frontage Roads Only

Rural TIP Taylor County Projects page 1 of 2



CSJ	Highway	County	Limit From	Limit To	Est CONST	Current let date	Description
0181-01-061	SH 36	TAYLOR	BU 83D TREADWAY BLVD	JUDGE ELY BLVD	2,172,050	10/01/2020	PREVENTIVE MAINTENANCE
1655-01-029	FM 1750	TAYLOR	SH 36 (S 11TH ST)	.28 MILES SOUTH OF LOOP 322	1,961,348	10/01/2020	PREVENTIVE MAINTENANCE
0006-04-081	IH 20	TAYLOR	NOLAN/TAYLOR CO LINE	.096MI EAST OF CO RD 287	311,232	12/01/2020	SEAL COAT
0006-04-082	IH 20	TAYLOR	NOLAN/TAYLOR CO LINE	.096MI EAST OF CO RD 287	347,705	12/01/2020	SEAL COAT
0033-06-115	US 83	TAYLOR	JONES/TAYLOR CO LINE	US 277	474,593	12/01/2020	SEAL COAT
0034-01-139	US 83	TAYLOR	0.758 MI SOUTH OF FM 89	FM 707	110,086	12/01/2020	SEAL COAT
0034-02-046	US 83	TAYLOR	US 84	TAYLOR COUNTY LINE	725,318	12/01/2020	SEAL COAT
0181-01-064	SH 36	TAYLOR	JUDGE ELY BLVD	1.45 MI SOUTH OF FM 18	339,368	12/01/2020	SEAL COAT
0972-04-012	FM 1082	TAYLOR	JONES/TAYLOR CO LINE	SH 351	45,126	12/01/2020	SEAL COAT
1655-01-031	FM 1750	TAYLOR	0.6 MI NORTH OF FM 204	TAYLOR/CALLAHAN CO LINE	258,111	12/01/2020	SEAL COAT
2032-04-012	FM 600	TAYLOR	TAYLOR/JONES CO LINE	IH 20	109,646	12/01/2020	SEAL COAT
2282-01-006	FM 2405	TAYLOR	FM 1086	RUNNELS / TAYLOR CL	32,856	12/01/2020	SEAL COAT
2859-02-012	FM 2833	TAYLOR	JONES/TAYLOR CO LINE	SH 351	110,266	12/01/2020	SEAL COAT
3507-01-011	FM 3308	TAYLOR	FM 600	FM 2833	49,480	12/01/2020	SEAL COAT
0908-33-100	VA	TAYLOR	WITHIN ABILENE STATE PARK	ABILENE STATE PARK	200,000	05/01/2021	DRAINAGE IMPROVEMENTS
0974-03-014	FM 604	TAYLOR	AT GRAY BRANCH CREEK	.(PSN 12)	714,000	06/01/2021	BRIDGE REPLACEMENT
0699-01-051	FM 89	TAYLOR	NEAR BETTES LANE	REBECCA LANE IN ABILENE	10,000,000	07/01/2021	REHABILITATE EXISTING ROADWAY
0699-01-052	FM 89	TAYLOR	REBECCA LANE	JUST NORTH OF US 83	11,650,000	07/01/2021	WIDEN ROAD - ADD LANES
0908-33-095	VA	TAYLOR	IN ABILENE STATE PARK	.	2,950,000	08/01/2021	STATE PARK IMPROVEMENTS
2270-01-023	FM 3438	TAYLOR	IH 20 SFR	NEAR US 277	6,900,000	09/01/2021	PREVENTIVE MAINTENANCE

Rural TIP Taylor County Projects page 2 of 2



CSJ	Highway	County	Limit From	Limit To	Est CONST	Current let date	Description
0407-05-029	US 277	TAYLOR	2.35 MI SOUTH OF BUCKSKIN LN	FM 89	271,637	12/01/2021	SEAL COAT
0663-03-030	FM 1235	TAYLOR	BI 20-P	US 277	449,285	12/01/2021	SEAL COAT
0699-01-061	FM 89	TAYLOR	US 277	BUFFALO GAP NORTH CITY LIMIT	549,794	12/01/2021	SEAL COAT
0699-03-018	FM 613	TAYLOR	FM 89	.022MI EAST OF US 83	196,106	12/01/2021	SEAL COAT
1251-02-019	FM 1085	TAYLOR	JONES / TAYLOR CL	BI 20N	84,043	12/01/2021	SEAL COAT
2721-03-007	FM 1235	TAYLOR	JONES/TAYLOR CO LINE	IH 20 NFR	127,802	12/01/2021	SEAL COAT
2935-01-015	FM 89	TAYLOR	FM 126	US 277	264,470	12/01/2021	SEAL COAT
0908-00-089	VA	TAYLOR	VARRIOUS LOCATIONS IN THE	ABILENE DISTRICT	6,000,000	01/01/2022	ENGINEERING DESIGN/STUDY
0034-02-044	US 83	TAYLOR	US 84	RUNNELS COUNTY LINE	15,000,000	08/01/2022	WIDEN ROAD - ADD LANES
2721-03-006	FM 1235	TAYLOR	JONES COUNTY LINE	IH 20	3,000,000	10/01/2022	WIDEN ROAD - ADD SHOULDERS
2398-01-053	SL 322	TAYLOR	US 83	IH 20	743,838	12/01/2022	SEAL COAT
0006-06-106	IH 20	TAYLOR	WEST OF OLD ANSON ROAD	TAYLOR COUNTY LINE	9,931,200	02/01/2023	PREVENTIVE MAINTENANCE
0699-01-056	FM 89	TAYLOR	ANTILLEY ROAD INTERSECTION	ANTILLEY ROAD INTERSECTION	2,000,000	02/01/2023	HIGHWAY IMPROVEMENT
0006-06-081	IH 20	TAYLOR	SH 351	CALLAHAN/TAYLOR COUNTY LINE	40,000,000	08/01/2023	WIDEN ROAD - ADD LANES
0908-33-094	VA	TAYLOR	IN ABILENE STATE PARK	.	2,950,000	09/01/2023	STATE PARK IMPROVEMENTS
0006-17-011	BI 20-P	TAYLOR	IH 20XG	IH 20XG	164,593	12/01/2023	SEAL COAT
0054-01-033	US 84	TAYLOR	US 83	TAYLOR/COLEMAN	712,962	12/01/2023	SEAL COAT
0650-02-015	SH 153	TAYLOR	TAYLOR/NOLAN CO LINE	TAYLOR/RUNNELS CO LINE	85,499	12/01/2023	SEAL COAT
0663-04-014	FM 1235	TAYLOR	US 277	FM 89	246,069	12/01/2023	SEAL COAT
0733-03-060	FM 126	TAYLOR	JONES CO LINE	BI 20P	165,433	12/01/2023	SEAL COAT
1070-02-009	FM 382	TAYLOR	FM 604	TAYLOR/RUNNELS CO LINE	84,984	12/01/2023	SEAL COAT
2474-02-009	FM 2404	TAYLOR	JONES/TAYLOR CO LINE	FC 253716	75,831	12/01/2023	SEAL COAT
0034-01-135	US 83	TAYLOR	JUST NORTH OF CR 154	JUST SOUTH OF CR 154	3,000,000	02/01/2024	BRIDGE REPLACEMENT
0034-01-130	US 83	TAYLOR	AT	US 83/84 "Y" INTERCHANGE	17,000,000	08/01/2024	INTERCHANGE IMPROVEMENT (NEW OR UPDATE)