RTG
RODRIGUEZ TRANSPORTATION GROUP
11211 TAYLOR DRAPER LANE, SUITE 300, AUSTIN, TEXAS, 78759

Texas Department of Transportation

RM 620
PROPOSED ROADWAY
PLAN VIEW, ROLL No. 2

This document is released for the purposes of interim review under the authority of Brock E. Miller, P.E. 67161 on 2/14/2020. It is not to be used for construction, bidding or permitting purposes.

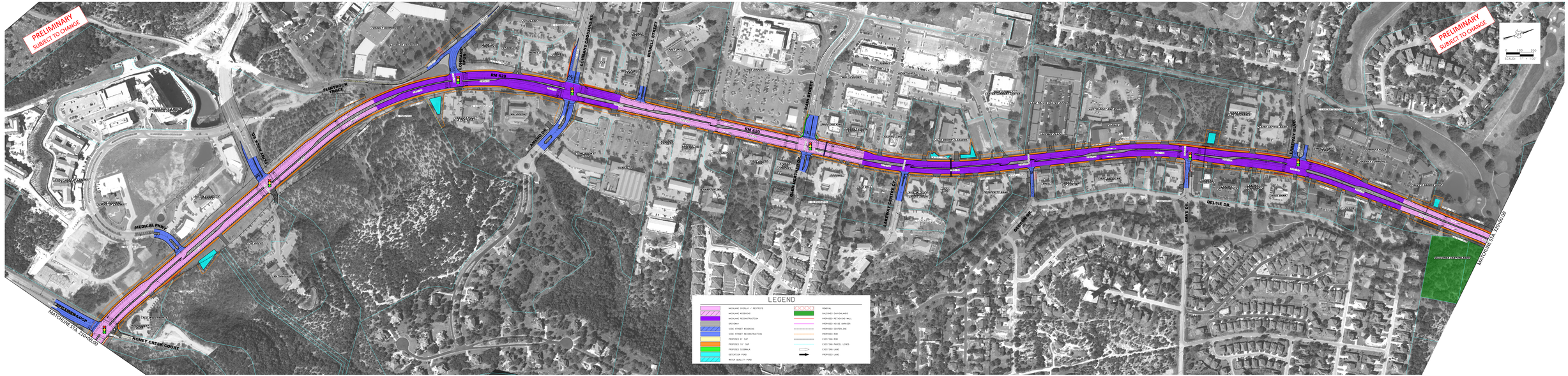

2
5

RTG
RODRIGUEZ TRANSPORTATION GROUP
11211 TAYLOR DRAPER LANE, SUITE 300, AUSTIN, TEXAS, 78759

Texas Department of Transportation

RM 620
PROPOSED ROADWAY
PLAN VIEW, ROLL No. 2

This document is released for the purposes of interim review under the authority of Brock E. Miller, P.E. 67161 on 2/14/2020. It is not to be used for construction, bidding or permitting purposes.

2
5