

TxDOT RURAL TIP

2027 - 2030 Bryan District

Welcome!



Script:

Welcome to the Bryan District Rural Transportation Improvement Program Virtual Public Meeting for the 2027-2030 program!

My name is Rylee and I will be your MC.

We are here today to go over the projects to be included in the upcoming 2027-2030 Rural TIP

Agenda

- | | |
|--|---|
| 01 Safety Minute | 05 How Projects are Selected for the Rural TIP |
| 02 Bryan District and its boundaries | 06 Projects by County |
| 03 The Rural Transportation Improvement Program (TIP) | 07 Funding |
| 04 How the Rural TIP Impacts You | 08 Next Steps |

2027 – 2030 Rural TIP



Script:

Today we will go over the counties in Bryan district and all the roads under the district's care. We will also review the basics of what is the Rural TIP? and why is it important for you to be here with us today. We will explain how the projects included in the program are selected and classified in order to make the most of the program.

Once you understand all of this, you will have the opportunity to review all the projects the Bryan District has included in the **2027-2030** program. Both the big projects and the small supporting projects.

We will also go over funding, answering questions on "where does the money to pay for these projects come from? and how it gets distributed?".

Lastly, we will outline all the options you have to comment on these projects and their priority.

HELP MAKE TEXAS SAFER FOR EVERYONE

DRIVE *like a* TEXAN™

Kind. Courteous. Safe.

DriveLikeATexan.com



Script:

Drive like a Texan is all about saving lives. It's a reminder for everyone in Texas to treat each other with a little bit of the kindness, respect, and neighborly spirit we're famous for, especially on the road. By showing courtesy and care behind the wheel the same way we would in person, we can make our roads safer for all.

Kind

It's that simple. Treat others the way you want to be treated. Say thanks by giving a small wave, or just a friendly nod.

Courteous

Courtesy isn't just about being polite in person. Show respect by letting others merge, giving plenty of space, and practicing patience on the road. Small actions save lives.

Safe

The most important part of any journey is arriving safely. Not only do you keep yourself safe, but you also help protect every driver, passenger, biker, and pedestrian sharing the road.

District Boundaries

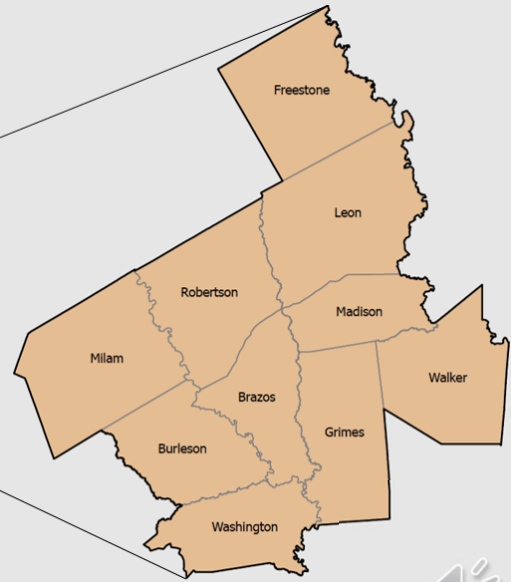
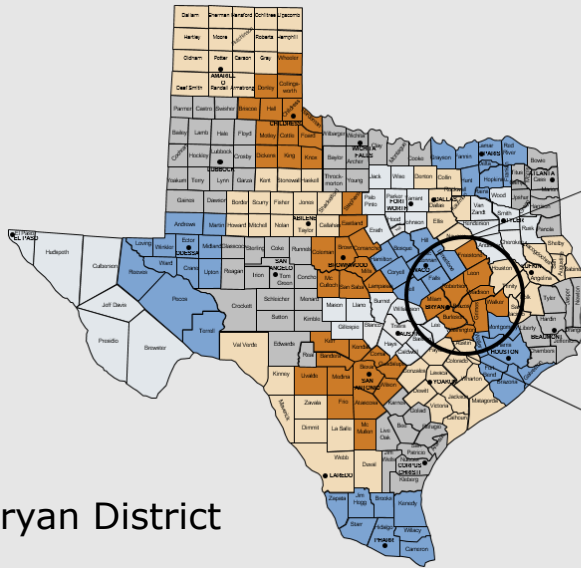

Bryan District

2027 – 2030 Rural TIP



Script:

The Bryan District includes all of the counties shown in the map. Projects included in the 2027 - 2030 Rural TIP are located in Brazos, Burleson, Grimes, Freestone, Leon, Madison, Milam, Robertson, Walker, and Washington Counties.

Rural Transportation Improvement Program (TIP)

THE RURAL TIP

includes both grouped projects and individually listed projects that include added-capacity projects and regionally significant projects to be funded outside of MPO boundary, and within a TxDOT district during the next four years, including those eligible for federal funding.

It can include projects for :



A Rural TIP project is anticipated to be funded within the next four years.

It shows regional agreement (community-region-state) on the need of a project.

2027 – 2030 Rural TIP



5

Script:

The Rural Transportation Improvement Program is a list of local projects to be funded in a TxDOT District over the next 4 years. This means that all projects included in the list are expected to be underway within 4 years following its approval. These are the projects you can expect to go to contract in the near future!

It is multimodal; which means that it can include projects relating to highways, bicycle and pedestrian facilities, transit services, and freight projects as well as the preliminary studies used to define those projects.

Rural TIP is meant to show regional agreement on the need and priority of a transportation project, so all parties involved can be sure they are making the best investment for the community. It is also expected to be consistent with the projects and objectives included in the regional Long Range Transportation Plans, to ensure that all agencies are working towards the same goal.

The Rural TIP is a part of the Statewide Transportation Improvement Program (STIP). Because the program rules are established by Federal law, no project can receive federal funding unless it is listed in the Rural TIP!

How the Rural TIP Impacts You

The Rural TIP process includes opportunities to provide input on the priority of major projects that are listed on it.

Local and small projects around your community dealing with safety and access also get funding through the Rural TIP, for example:

- Road expansions
- Sidewalks
- Bike lanes
- Pavement repair or maintenance
- New or improved signals
- Turning lanes

By participating today, you are providing input in 127 projects!

2027 – 2030 Rural TIP

**You know
your
community
best!**

Tell us what
project
should come
first and why



Script:

It is important for you to participate because funding secured by this process is intended to address your communities' most immediate needs. By providing comments on the priority of the projects included, you are helping us identify regional priorities.

By reviewing the entire program in a single meeting you are:

- 1) having a regional impact,
- 2) helping us be more effective with your money, and
- 3) ensuring that we are investing where we should.

How Projects are Selected for the Rural TIP

Projects are identified and selected by evaluating existing and future needs based on:

current conditions and projections, statewide and regional plans, public input regarding transportation priorities

^ This would be you, right now!



2027 – 2030 Rural TIP



Script:

Rural Transportation Organizations, Metropolitan Planning Organizations, and local governments are responsible for selecting projects within their boundaries. TxDOT, through the District office, is responsible for selecting all projects relating to the state transportation system and other national roadways. This includes Interstates, State and US Highways but most importantly this can also include the Farm-to-Market and Ranch-to-Market roads you use every day.

The projects you will review today should respond to local needs! It is our responsibility to provide you with the opportunity to provide input on which projects should be advanced.

Rural TIP Brazos County Projects

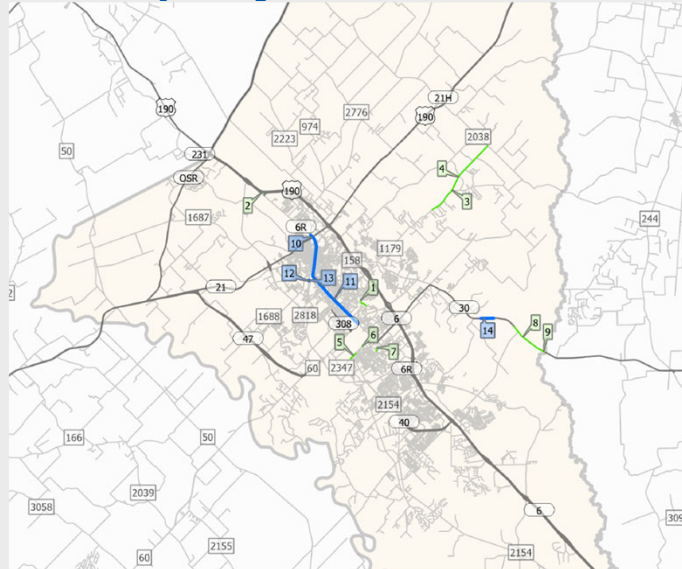

2027 – 2030 Rural TIP



8

Script:

This map shows all Projects included in the **2027-2030** Rural TIP for Brazos County

Projects shown in green have an anticipated letting year of 2027

Projects shown in blue have an anticipated letting year of 2028

Projects shown in red have an anticipated letting year of 2029

Projects shown in orange have an anticipated letting year of 2030

Rural TIP Brazos County Projects

Map ID	CSJ	Highway	Limits from	Limits to	Project Description	Cost	Let Year
1	0917-29-152	29TH ST	Carter Creek Parkway	Autumn Circle	Construct Shared Use Path	\$1,785,051	2027
2	0049-09-103	BS 6R	BS 6 NB at US 190	.	Bridge Maintenance	\$2,341,026	2027
3	1316-01-068	FM 1179	AT WICKSON CREEK	.	Replace Bridge and Approaches	\$11,000,000	2027
4	1316-01-080	FM 1179	FM 2038	Steep Hollow Circle	Rehabilitate Existing Roadway	\$14,040,000	2027
5	3138-01-020	FM 2347	INTERSECTION OF FM 2154 AND	UNION PACIFIC RAILROAD	Construct Railroad Grade Separation and Interchange	\$112,000,220	2027
6	3138-01-039	FM 2347	At Timber Street/Bizzell Street	.	Provide bicycle connection and remove slip right turn lanes	\$872,426	2027
7	0917-29-151	HOLLEMAN DR	Village Drive	Anderson Street	Install Sidewalk	\$321,916	2027
8	0212-03-058	SH 30	0.30 Mi. West of William D. Fitch	0.66 Mi E of William D. Fitch	Replace Bridge and Approaches	\$14,934,944	2027
9	0212-03-059	SH 30	0.66 Mi E of William D. Fitch	1.61 Mi East of William D. Fitch	Replace Bridge and Approaches	\$16,097,259	2027
10	0049-09-092	BS 6R	Old Hearne Road	FM 158	Sidewalk, Shared Use Path, Signal Upgrades	\$6,149,407	2028

2027 – 2030 Rural TIP



9

Script:

The table shows the details of projects included in the **2027 - 2030** Rural TIP for Brazos County.

Go over each project.

Rural TIP Brazos County Projects Continued

Map ID	CSJ	Highway	Limits from	Limits to	Project Description	Cost	Let Year
11	0050-01-094	BS 6R	FM 158	FM 60	Sidewalk, Shared Use Path, Signal Upgrades	\$17,171,350	2028
12	0917-29-146	FIN FEATHER	At W Dodge ST (Bryan, TX)	UP RR Crossing (DOT # 743204N)	RAILROAD SIGNAL	\$1,500,000	2028
13	0917-29-150	FIN FEATHER	At Dodge St.	.	Install Traffic Signal	\$399,741	2028
14	0212-03-074	SH 30	0.39 Miles East of Bird Pond Rd	1.02 Miles East of Bird Pond Rd	Install Continuous Left Turn Lane	\$2,750,772	2028
Not Shown	0917-29-147	Various	Various Locations in	Brazos County	Install ReflectORIZED Backplates	\$142,044	2027
Not Shown	0917-00-081	Various	Various Locations	in the Bryan District	Facility Construction and Improvements to Traffic Operation Center and Signal Shop	\$312,000	2027

2027 – 2030 Rural TIP



Script:

Go over each project.

Rural TIP Burleson County Projects

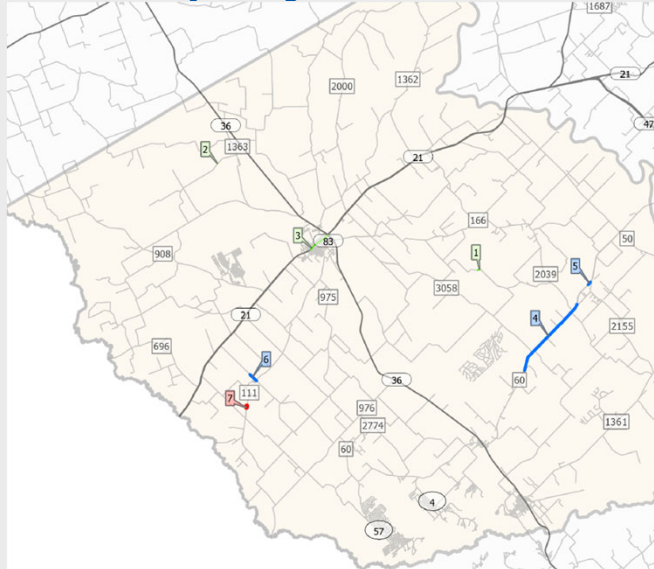

2027 – 2030 Rural TIP



Script:

This map shows all Projects included in the **2027 - 2030** Rural TIP for Burleson County

Projects shown in green have an anticipated letting year of 2027

Projects shown in blue have an anticipated letting year of 2028

Projects shown in red have an anticipated letting year of 2029

Projects shown in orange have an anticipated letting year of 2030

Rural TIP Burleson County Projects

Map ID	CSJ	Highway	Limits from	Limits to	Project Description	Cost	Let Year
1	0917-30-068	COUNTY ROAD 244	ON CR 244 (FCR 344)	AT DEEP CREEK	Replace Bridge and Approaches	\$650,000	2027
2	0917-30-064	CR 310	On CR 310	At Davidson Creek	Replace Bridge and Approaches	\$1,150,000	2027
3	0116-03-074	SH 21	FM 975	SH 36	ADA Remediation of Pedestrian Facilities	\$2,017,600	2027
4	0648-03-082	FM 60	600 ft South of CR 231	250 ft North of CR 265	Install Safety Lighting	\$595,424	2028
5	0648-04-004	FM 60	At FM 2155	.	Install Safety Lighting	\$167,847	2028
6	0713-01-039	FM 60	0.4 Mi Northwest of FM 111	FM 111	Reconstruct Roadway and Increase Vertical Clearance at RR Underpass	\$7,000,000	2028
7	1922-01-019	FM 111	AT DRAW	.	Replace Bridge and Approaches	\$1,200,000	2029
Not Shown	0917-30-070	Various	Lake Somerville State Park Birch Creek	Interior Roads and Pavement	Seal Coat, Pavement Repair, Restripe Parking Space, etc.	\$1,620,000	2028

2027 – 2030 Rural TIP



12

Script:

The table shows the details of projects included in the **2027 - 2030** Rural TIP for Burleson County.

Go over each project.

Rural TIP Freestone County Projects

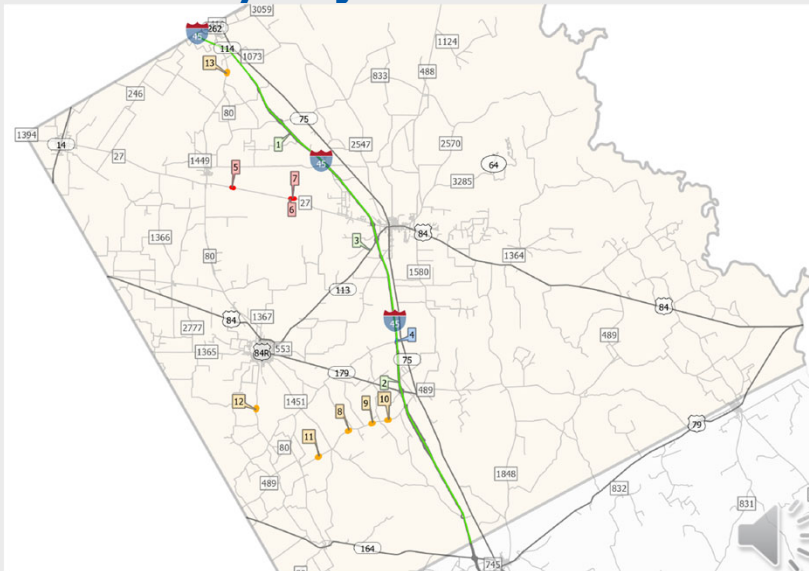

Script:

This map shows all Projects included in the **2027 - 2030** Rural TIP for Freestone County

Projects shown in green have an anticipated letting year of 2027

Projects shown in blue have an anticipated letting year of 2028

Projects shown in red have an anticipated letting year of 2029

Projects shown in orange have an anticipated letting year of 2030

Rural TIP Freestone County Projects

Map ID	CSJ	Highway	Limits from	Limits to	Project Description	Cost	Let Year
1	0675-01-081	IH 45	US 84	Navarro County Line	Implementing assets, connectivity, and monitoring of Intelligent Transportation System (ITS)	\$7,384,000	2027
2	0675-02-100	IH 45	Leon County Line	US 84	Implementing assets, connectivity, and monitoring of Intelligent Transportation System (ITS)	\$7,384,000	2027
3	0057-03-051	US 84	At IH 45	.	Bridge Maintenance	\$2,929,169	2027
4	0675-02-086	IH 45	AT CR 660	.	Bridge Rehab including Crash Wall Installation	\$1,000,000	2028
5	0456-02-038	FM 27	AT GRINDSTONE CREEK	.	Replace Bridge and Approaches	\$1,850,000	2029
6	0456-02-039	FM 27	AT CANEY CREEK RELIEF	.	Replace Bridge and Approaches	\$2,000,000	2029
7	0456-02-040	FM 27	AT CANEY CREEK	.	Replace Bridge and Approaches	\$1,850,000	2029
8	1325-03-023	FM 489	AT BOBS CREEK	.	Replace Bridge and Approaches	\$920,000	2030
9	1325-03-024	FM 489	AT LINN CREEK	.	Replace Bridge and Approaches	\$1,200,000	2030

2027 – 2030 Rural TIP



14

Script:

The table shows the details of projects included in the **2027 - 2030** Rural TIP for Freestone County.

Go over each project.

Rural TIP Freestone County Projects Continued

Map ID	CSJ	Highway	Limits from	Limits to	Project Description	Cost	Let Year
10	1325-03-025	FM 489	AT CEDAR CREEK	.	Replace Bridge and Approaches	\$1,100,000	2030
11	1325-03-026	FM 489	AT SANDERS CREEK RELIEF	.	Replace Bridge and Approaches	\$960,000	2030
12	0612-01-045	FM 80	AT CAT CREEK	.	Replace Bridge and Approaches	\$4,000,000	2030
13	1328-01-017	FM 80	AT TEHUACANA CREEK	.	Replace Bridge and Approaches	\$2,650,000	2030
Not shown	0917-20-051	Various	Various Locations in	Freestone County	Install Reflectorized Backplates	\$140,116	2027

2027 – 2030 Rural TIP



Script:

Go over each project.

Rural TIP Grimes County Projects

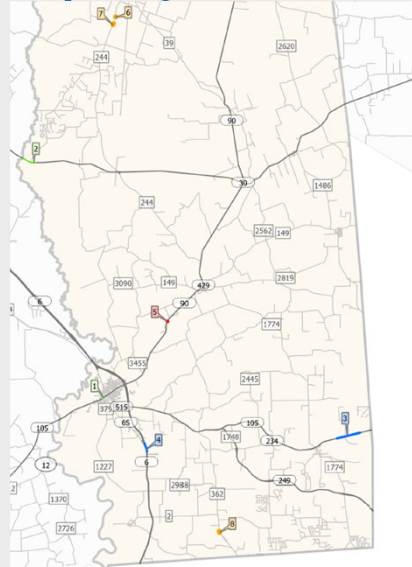

2027 – 2030 Rural TIP



16

Script:

This map shows all Projects included in the **2027 - 2030** Rural TIP for Grimes County

Projects shown in green have an anticipated letting year of 2027

Projects shown in blue have an anticipated letting year of 2028

Projects shown in red have an anticipated letting year of 2029

Projects shown in orange have an anticipated letting year of 2030

Rural TIP Grimes County Projects

Map ID	CSJ	Highway	Limits from	Limits to	Project Description	Cost	Let Year
1	0315-04-092	SH 105	at FM 379	.	Traffic Signal Improvements	\$728,000	2027
2	0212-04-041	SH 30	1.61 Mi. East of William D. Fitch	2.59 Mi. East of William D. Fitch	Replace Bridge and Approaches	\$14,396,824	2027
3	0338-01-076	SH 105	0.55 Mi W of CR 204	0.99 Mi E of CR 204	Install Continuous Left Turn Lane	\$4,443,688	2028
4	0050-03-101	SH 6	SH 6 SB	AT GRASSY CREEK	Replace Bridge and Approaches	\$6,400,000	2028
5	0315-03-071	SH 90	At Holland Creek	.	Replace Bridge and Approaches	\$4,100,000	2029
6	0643-04-033	FM 244	AT BULL CREEK	.	Replace Bridge and Approaches	\$1,300,000	2030
7	0643-04-034	FM 244	AT SOLLOCK CREEK	.	Replace Bridge and Approaches	\$1,300,000	2030
8	0944-01-022	FM 362	AT BEASON CREEK	.	Replace Bridge and Approaches	\$1,750,000	2030
Not Shown	0917-17-082	Various	Various Location in	Grimes County	Install Reflectorized Backplates	\$269,111	2027

2027 – 2030 Rural TIP



17

Script:

The table shows the details of projects included in the **2027 - 2030** Rural TIP for Grimes County.

Go over each project.

Rural TIP Leon County Projects

Map ID	CSJ	Highway	Limits from	Limits to	Project Description	Cost	Let Year
1	0917-16-039	COUNTY ROAD 419	ON CR 419 (AA0419, F-CR 301)	AT BOGGY CREEK	Replace Bridge and Approaches	\$680,000	2027
2	0643-01-057	FM 39	0.25 Mi N of CR 427	OSR	Rehabilitate Rd and Widen Shoulders	\$23,892,500	2027
3	0675-03-112	IH 45	SH 7	Freestone County Line	Implementing assets, connectivity, and monitoring of Intelligent Transportation System (ITS)	\$7,384,000	2027
4	0675-04-093	IH 45	Madison County Line	SH 7	Implementing assets, connectivity, and monitoring of Intelligent Transportation System (ITS)	\$7,384,000	2027
5	0552-01-035	FM 3	At Swan Lake Draw	.	Replace Bridge and Approaches	\$1,500,000	2028
6	0675-03-109	IH 45	At CR 314 (Smith Road)	.	Bridge Maintenance	\$900,000	2028
7	0675-04-094	IH 45	At CR 400	.	Bridge Rehab including Crash Wall Installation	\$660,000	2028
8	0643-01-072	FM 39	SH 7	0.25 Mi N of CR 427	Rehabilitate Rd and Widen Shoulders	\$17,920,000	2029
9	0675-03-085	IH 45	IH 45 WFR AT DRAIN	.	Replace Bridge and Approaches	\$800,000	2029

2027 – 2030 Rural TIP



19

Script:

The table shows the details of projects included in the **2027 - 2030** Rural TIP for Leon County.

Go over each project.

Rural TIP Leon County Projects Continued

Map ID	CSJ	Highway	Limits from	Limits to	Project Description	Cost	Let Year
10	0166-04-045	SH 75	AT BLISS CREEK	.	Replace Bridge and Approaches	\$4,100,000	2030
11	0166-04-046	SH 75	AT KEECHI CREEK	.	Replace Bridge and Approaches	\$9,000,000	2030
Not Shown	0917-16-046	Various	Various Locations in	Leon County	Install Reflectorized Backplates	\$67,006	2027

2027 – 2030 Rural TIP



20

Script:

Go over each project.

Rural TIP Madison County Projects



2027 – 2030 Rural TIP

21

Script:

This map shows all Projects included in the **2027 - 2030** Rural TIP for Madison County

Projects shown in green have an anticipated letting year of 2027

Projects shown in blue have an anticipated letting year of 2028

Projects shown in red have an anticipated letting year of 2029

Projects shown in orange have an anticipated letting year of 2030

Rural TIP Madison County Projects

Map ID	CSJ	Highway	Limits from	Limits to	Project Description	Cost	Let Year
1	0917-31-036	BETHEL CEMETERY RD	ON CR 444 (BETHEL CEMETERY RD, F-CR 231)	AT BEDIAS CREEK	Replace Bridge and Approaches	\$810,000	2027
2	0675-05-105	IH 45	0.5 Mi S of SS 104	US 190	Construct Interchange and Ramps	\$96,916,841	2027
3	0675-05-111	IH 45	Walker County Line	Leon County Line	Implementing assets, connectivity, and monitoring of Intelligent Transportation System (ITS)	\$7,384,000	2027
4	0171-11-003	SL 1853	0.2 Mi W of SH 90	IH 45	New 4-Lane Rural Divided Facility Loop Around Madisonville	\$128,720,447	2027
5	0917-31-037	WALDRIP RD	ON CR 307 (LOCAL-WALDRIP LN, F-CR 149)	AT LARRISON CREEK	Replace Bridge and Approaches	\$750,000	2027
6	0675-05-088	IH 45	AT HENDRIX ROAD	.	Bridge Rehab including Crash Wall Installation	\$1,000,000	2028
7	0675-05-089	IH 45	AT WALDRIP ROAD	.	Bridge Rehab including Crash Wall Installation	\$1,000,000	2028
8	0315-01-038	SH 90	SH 75	Grimes County Line	Rehabilitate Existing Roadway	\$13,440,000	2028
9	0917-31-042	STEWART RD	On Stewart Rd	at Shepherd Creek	Replace Bridge and Approaches	\$525,000	2028

2027 – 2030 Rural TIP



Script:

The table shows the details of projects included in the **2027 - 2030** Rural TIP for Madison County.

Go over each project.

Rural TIP Madison County Projects Continued

Map ID	CSJ	Highway	Limits from	Limits to	Project Description	Cost	Let Year
10	0475-03-077	SH OSR	AT MIDDLE BRANCH	.	Replace Bridge and Approaches	\$1,100,000	2029
11	0475-03-078	SH OSR	AT RILEY CREEK	.	Replace Bridge and Approaches	\$1,350,000	2029
12	0475-03-079	SH OSR	AT LEON CREEK	.	Replace Bridge and Approaches	\$900,000	2029
13	0475-03-080	SH OSR	AT POND BRANCH	.	Replace Bridge and Approaches	\$1,300,000	2029
14	0171-11-002	SL 1853	SH 21	0.2 Mi W of SH 90	New 4-Lane Rural Divided Facility Loop Around Madisonville	\$166,791,849	2030
15	0171-11-004	SL 1853	IH 45	SH 21	New 4-Lane Rural Divided Facility Loop Around Madisonville	\$31,271,757	2030
Not Shown	0917-31-041	Various	Various Locations in	Madison County	Install Reflectorized Backplates	\$138,009	2027

2027 – 2030 Rural TIP



23

Script:

Go over each project.

Rural TIP Milam County Projects

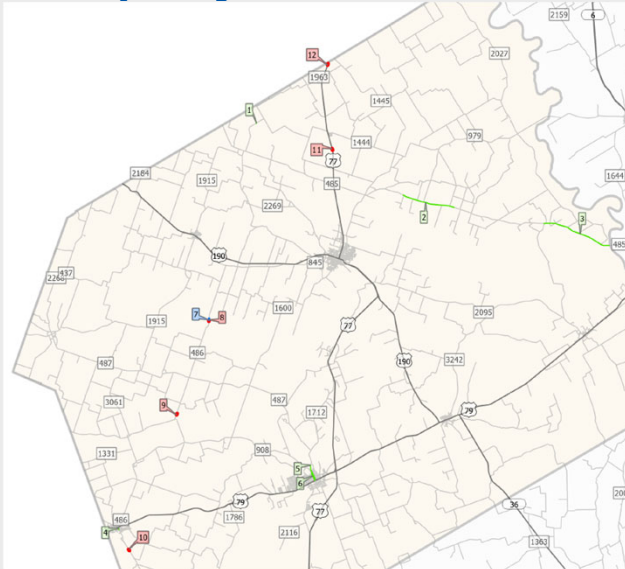

2027 – 2030 Rural TIP



Script:

This map shows all Projects included in the **2027 - 2030** Rural TIP for Milam County

Projects shown in green have an anticipated letting year of 2027

Projects shown in blue have an anticipated letting year of 2028

Projects shown in red have an anticipated letting year of 2029

Projects shown in orange have an anticipated letting year of 2030

Rural TIP Milam County Projects

Map ID	CSJ	Highway	Limits from	Limits to	Project Description	Cost	Let Year
1	0917-12-089	COUNTY ROAD 132	ON CR 132 (AA0132, F-CR 190)	AT NORTH ELM CREEK	Replace Bridge and Approaches	\$1,000,000	2027
2	0262-01-034	FM 485	1.32 Mi W of FM 979	1.92 Mi E of FM 979	Safety Treat Fix Objects and Install Passing Lanes	\$6,072,258	2027
3	0262-02-031	FM 485	CR 264	Robertson County Line	Construct Passing Lane	\$3,120,000	2027
4	0590-05-057	FM 486	Front Street	Salty Street	Construct 12-foot-wide sidewalks	\$1,054,635	2027
5	0210-03-027	FM 487	0.5 MI N OF US 79	US 79	Rehabilitate Rd and Widen Shoulders	\$3,255,200	2027
6	2087-01-023	FM 908	0.5 MILES N OF US 79	US 79	Rehabilitate Rd and Widen Shoulders	\$1,352,000	2027
7	0337-05-048	FM 486	AT LITTLE RIVER SLOUGH	.	Replace Bridge and Approaches	\$3,400,000	2028
8	0337-05-043	FM 486	AT LITTLE RIVER	.	Replace Bridge and Approaches	\$4,975,570	2029
9	0337-05-045	FM 486	AT ALLIGATOR CREEK	.	Replace Bridge and Approaches	\$1,600,000	2029
10	0590-05-052	FM 486	AT BRUSHY CREEK	.	Replace Bridge and Approaches	\$3,630,000	2029

2027 – 2030 Rural TIP



Script:

The table shows the details of projects included in the **2027 - 2030** Rural TIP for Milam County.

Go over each project.

Rural TIP Milam County Projects Continued

Map ID	CSJ	Highway	Limits from	Limits to	Project Description	Cost	Let Year
11	0209-05-047	US 77	AT WALKER CREEK	.	Replace Bridge and Approaches	\$2,650,000	2029
12	0209-05-048	US 77	AT LITTLE POND CREEK	.	Replace Bridge and Approaches	\$4,600,000	2029

2027 – 2030 Rural TIP



26

Script:

Go over each project.

Rural TIP Robertson County Projects

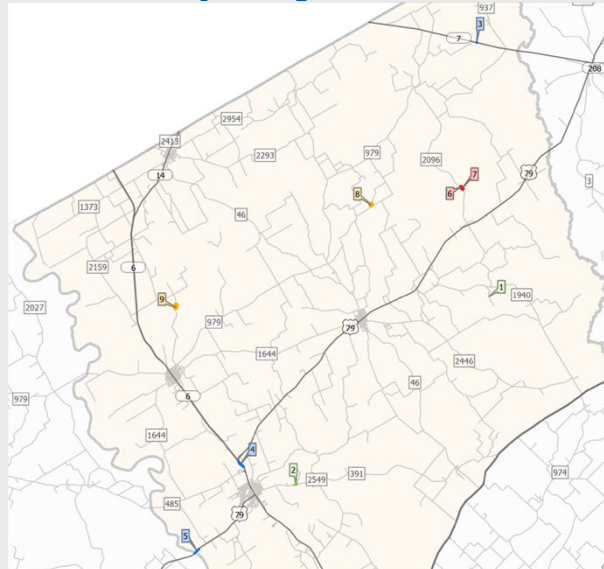

2027 – 2030 Rural TIP



27

Script:

This map shows all Projects included in the **2027 - 2030** Rural TIP for Robertson County

Projects shown in green have an anticipated letting year of 2027

Projects shown in blue have an anticipated letting year of 2028

Projects shown in red have an anticipated letting year of 2029

Projects shown in orange have an anticipated letting year of 2030

Rural TIP Robertson County Projects

Map ID	CSJ	Highway	Limits from	Limits to	Project Description	Cost	Let Year
1	0917-18-087	CAMP CREEK CEMETERY RD	ON CR 338 (CAMP CR CEMETERY RD, F-CR386)	AT CAMP CREEK	Replace Bridge and Approaches	\$1,150,000	2027
2	0262-06-032	FM 391	AT LITTLE PIN OAK CREEK	.	Replace Bridge and Approaches	\$2,000,000	2027
3	0382-04-020	SH 7	AT STEELE CREEK RELIEF #1	.	Replace Bridge and Approaches	\$8,000,000	2028
4	0049-07-072	US 79	US 79 Interchange at SH 6 N	.	Install Safety Lighting	\$635,642	2028
5	0204-09-057	US 79	AT BRAZOS RIVER	.	Replace Bridge and Approaches	\$12,000,000	2028
6	1954-01-013	FM 2096	AT MINERAL CREEK	.	Replace Bridge and Approaches	\$2,000,000	2029
7	1954-01-018	FM 2096	At Mineral Creek Relief	.	Replace Bridge and Approaches	\$1,800,000	2029
8	0917-18-097	KITTY KAT LN	At Draw	.	Replace Bridge and Approaches	\$650,000	2030
9	0917-18-090	SUNNYSIDE LN	At Walnut Creek	.	Replace Bridge and Approaches	\$800,000	2030

2027 – 2030 Rural TIP



28

Script:

The table shows the details of projects included in the **2027 - 2030** Rural TIP for Robertson County.

Go over each project.

Rural TIP Walker County Projects



2027 – 2030 Rural TIP



Script:

This map shows all Projects included in the **2027 - 2030** Rural TIP for Walker County

Projects shown in green have an anticipated letting year of 2027

Projects shown in blue have an anticipated letting year of 2028

Projects shown in red have an anticipated letting year of 2029

Projects shown in orange have an anticipated letting year of 2030

Rural TIP Walker County Projects

Map ID	CSJ	Highway	Limits from	Limits to	Project Description	Cost	Let Year
1	2850-01-020	FM 2821	FM 247	0.8 Mi W of FM 247	Construct Two-way Left Turn Lane	\$2,080,000	2027
2	0675-06-119	IH 45	US 190	Madison County Line	Implementing assets, connectivity, and monitoring of Intelligent Transportation System (ITS)	\$7,384,000	2027
3	0675-07-112	IH 45	Montgomery County Line	US 190	Implementing assets, connectivity, and monitoring of Intelligent Transportation System (ITS)	\$7,384,000	2027
4	0109-09-069	SH 19	4.0 Mi S of FM 405	3.6 Mi N of SH 30	Intersection Improvement	\$3,780,000	2027
5	0213-01-047	US 190	0.15 Mi E of Jackson Rd	Brandon Rd	Construct Two-way Left Turn Lane and Safety Lighting	\$1,455,869	2027
6	0213-01-050	US 190	0.33 Mi W of Thompson Rd	0.43 Mi E of Thompson Rd	Add Two Way Left Turn Lane	\$2,674,469	2027
7	1706-01-035	FM 1791	At Polecat Branch	.	Replace Bridge and Approaches	\$750,000	2028
8	0675-06-103	IH 45	SH 30	0.7 MILES SOUTH OF FM 1696	Widen 4-Lane Freeway to 6-Lane Freeway	\$345,751,722	2028
9	0110-01-056	SH 75	0.25 Mi E of FM 1374	0.25 Mi W of FM 1374	Intersection Improvement	\$896,000	2028

2027 – 2030 Rural TIP



30

Script:

The table shows the details of projects included in the **2027 - 2030** Rural TIP for Walker County.

Go over each project.

Rural TIP Walker County Projects Continued

Map ID	CSJ	Highway	Limits from	Limits to	Project Description	Cost	Let Year
10	0166-08-061	SH 75	1.2 mi N of SS 59	0.2 mi N of SS 59	Construct Sidewalks	\$1,080,000	2028
11	0917-27-048	DORRELL RD	at Winters Bayou	.	Replace Bridge and Approaches	\$700,000	2029
12	0109-09-071	SH 19	At SH 75	.	Replace Bridge and Approaches	\$2,400,000	2030
Not Shown	0917-27-049	Various	Huntsville State Park Interior Roads	and Pavement	Seal coat, Pavement Repair, Restripe Parking Spaces, etc.	\$1,620,000	2028

2027 – 2030 Rural TIP



31

Script:

Go over each project.

Rural TIP Washington County Projects



2027 – 2030 Rural TIP

32

Script:

This map shows all Projects included in the **2027 - 2030** Rural TIP for Washington County

Projects shown in green have an anticipated letting year of 2027

Projects shown in blue have an anticipated letting year of 2028

Projects shown in red have an anticipated letting year of 2029

Projects shown in orange have an anticipated letting year of 2030

Rural TIP Washington County Projects

Map ID	CSJ	Highway	Limits from	Limits to	Project Description	Cost	Let Year
1	0917-19-058	BOSSE RD	ON CR 120 (LOCAL - BOSSE RD, F-CR 293)	AT DOE RUN CREEK	Replace Bridge and Approaches	\$885,000	2027
2	0187-01-054	BS 36J	0.17 Mi N of US 290	US 290	Install Raised Median	\$333,820	2027
3	0114-09-088	BU 290F	BS 36-J	MARKET STREET	Pedestrian, Sidewalks and Curb Ramps	\$2,398,032	2027
4	0917-19-055	DIERKING RD	ON CR 550 (LOCAL- DIERKING RD, F-CR 392)	AT DRAW (WILLIAMS CREEK)	Replace Bridge and Approaches	\$650,000	2027
5	0917-19-057	MACHEMEHL RD	ON CR 169 (LOCAL- MACHEMEHL RD, F-CR 255)	AT THOMAS CREEK	Replace Bridge and Approaches	\$985,000	2027
6	0917-19-056	PECAN ST	ON PECAN ST (LD1213)	AT HOG BRANCH	Replace Bridge and Approaches	\$825,000	2027
7	0917-19-060	RANDERMANN RD	ON RANDERMANN RD (AA0205, F-CR 203)	AT HARDEMAN BRANCH	Replace Bridge and Approaches	\$775,000	2027
8	0187-01-060	SH 36	US 290	0.27 Mi S of US 290	Install Raised Median	\$537,819	2027
9	0114-09-104	US 290	At FM 1948	.	Install R-Cuts	\$3,120,000	2027
10	0338-10-024	FM 390	FM 1935	SH 105	Rehabilitate Roadway and Add Shoulders	\$10,080,000	2028

2027 – 2030 Rural TIP



Script:

The table shows the details of projects included in the **2027 - 2030** Rural TIP for Washington County.

Go over each project.

Rural TIP Washington County Projects Continued

Map ID	CSJ	Highway	Limits from	Limits to	Project Description	Cost	Let Year
11	0315-06-051	SH 105	1.3 Mi W of FM 2193	0.5 Mi E of FM 1155	Turn Lane Improvements	\$3,360,000	2028
12	0114-09-091	US 290	1.2 Mi E of FM 2679	SH 36	Improvement of a Freeway Facility Consisting of Bridge Structures, Interchange Improvements, and Hydraulic Structures	\$94,955,857	2028
13	0186-06-082	US 290	0.2 Mi N of BU 290	1.4 Mi S of BU 290	Improvement of a Freeway Facility Consisting of Bridge Structures, Interchange Improvements, and Hydraulic Structures	\$215,512,700	2028
14	0315-08-039	FM 389	AT WOOD BRANCH	.	Replace Bridge and Approaches	\$700,000	2029
15	0315-08-040	FM 389	AT COE BRANCH	.	Replace Bridge and Approaches	\$1,200,000	2029
16	0917-19-064	CANEY CREEK RD	AT TRIBUTARY OF CANEY CREEK	.	Replace Bridge and Approaches	\$750,000	2030
17	0187-06-027	FM 109	AT MILL CREEK	.	Replace Bridge and Approaches	\$1,500,000	2030
18	0917-19-065	TIGERPOINT RD	AT JACKSON CREEK	.	Replace Bridge and Approaches	\$750,000	2030

2027 – 2030 Rural TIP



34

Script:

Go over each project.

Funding

The Rural TIP is a fiscally constrained list of projects that functions as a budgeting tool for our district.

Funds can come from:

- **Federal Government**
 - **Majority through** the Federal Highway and Transit Administrations
- **State**
 - **Majority through TxDOT's** Unified Transportation Program funding categories
- **Region**
- **Local**

2027 – 2030 Rural TIP



35

Script:

The Rural TIP functions as a budget list for the District. Therefore, it is fiscally constrained. Like the budget of a household, the Rural TIP has to be realistic about the amount of money available to cover all the needs. Frequently we identify more improvements than we have money to implement. This means prioritizing according to those items that are most necessary.

We've discussed the list but where is the money coming from? Funds can come from multiple sources:

- 1) The Federal Government, through the establishment of the Infrastructure Investment and Jobs Act (IIJA), the federal government allocates these funds through the processes established by the Federal Highway and Transit Administrations.
- 2) TxDOT, like the Federal Government also allocates a section our budget for these projects through the Unified Transportation Program's 12 funding categories.
- 3) Region – regional entities will also allocate funding to certain transportation projects

And 4) the local governments. Once the need has been identified and the amount of federal monies has been defined, the Rural TIP helps local governments assess the funding requirements to match those of the federal and state government and their capacity to meet them.

Next Steps

In the Rural TIP Process

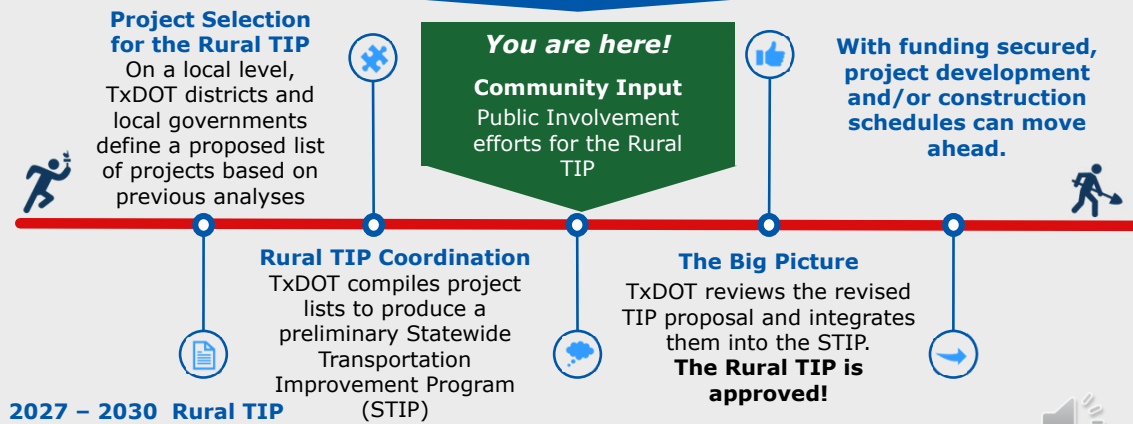

Script:

The timeline above illustrates the Rural TIP process and where we are right now. Once comments have been collected and considered, if necessary, the Bryan District can provide a revised Rural TIP for approval and integration into the Statewide document.

The Statewide Transportation Improvement Program (STIP) is an accumulation of all 24 district’s Rural TIPs, and the 24 Metropolitan Planning Organization’s TIPs, and additional Statewide Programs, for example: Texas Park and Wildlife Program, Federal Land, Tribal Projects, Statewide Transit, etc. The timeline above shows where in the Rural TIP process fits into this larger effort. Once the STIP is approved by the Federal government everyone’s projects are considered approved.

Next Steps (Continued)

How to provide comments:

1. Mail a comment to:

Texas Department of Transportation
Bryan District, Attn: Rural TIP
2591 North Earl Rudder Freeway
Bryan, Texas 77803

2. Or email a comment to:

BRY_RTIP@txdot.gov, Attention: Rural TIP

Remember to submit your comments by **Monday, April 13, 2026** to be included in the official summary of this meeting.

2027 – 2030 Rural TIP



Script:

Now that you are familiar with the Program, we want to hear what you think. Go ahead and fill a comment card or print it out and mail it back to 2591 North Earl Rudder Freeway, Bryan, Texas 77803.

You can also email in your comments to: BRY_RTIP@txdot.gov

Comments must be postmarked or otherwise received by 04/13/2026. Please make sure to send your comments before that date.

If after today, you would like more information or have any other questions feel free to reach out or visit the District Webpage for updates.

Remember that you can share the project webpage which includes the meeting materials if you wish to discuss this information with your friends or family! Just remind them to make sure they send in any comments before Monday, April 13, 2026. Thank you for your time and drive safely!