Texas Department of Transportation

CSJ: 0114-10-190
DESCRIPTION:
FROM: WONDER HILL RD
TO: FM 2447

PROJECT LOCATION MAP

NOT TO SCALE

TRAFFIC DATA:
2024 : 31,533 (US 290)
2044 : 53,000 (US 290)

ROADWAY:	DESIGN SPEED:	FUNCTIONAL CLASSIFICATION:
US 290	70 MPH	PRINCIPAL ARTERIAL
WONDER HILL RD	40 MPH	LOCAL ROAD
FM 2447 BLVD	45 MPH	MINOR COLLECTOR
FM 2447	45 MPH	MINOR COLLECTOR

LEGEND:

- PROPOSED EDGE OF PAVEMENT
- PROPOSED NEW PAVEMENT AREA
- PROPOSED RAISED MEDIAN
- PROPOSED PAVEMENT REMOVAL
- LANE ARROWS (TRAFFIC DIRECTION)
- PROPOSED TRAFFIC SIGNAL

DISCLAIMER
This document is for informational purposes and is not approved for construction, right of way, or rehabilitation purposes. It does not purport to depict all of the facts and measurements only the approximate relative location of boundaries.

ENVIRONMENTAL STATEMENT:
The environmental review, consultation, and other actions required by applicable federal environmental laws for this project are being, or have been, carried out by TXDOT pursuant to 23 U.S.C. 327 and a memorandum of understanding dated December 16, 2014, and executed by FHWA and TxDOT.

Lochner
HDR ENGINEERING, INC.

WASHINGTON COUNTY
US 290 RCUTS
FROM WONDER HILL
TO FM 2447

SHEET 1 OF 1

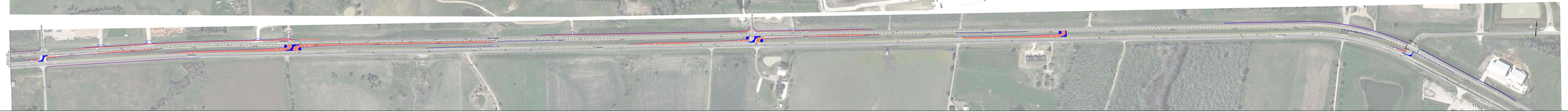

Texas Department of Transportation

CSJ: 0114-10-190
DESCRIPTION:
FROM: WONDER HILL RD
TO: FM 2447

PROJECT LOCATION MAP

NOT TO SCALE

TRAFFIC DATA:
2024 : 31,533 (US 290)
2044 : 53,000 (US 290)

ROADWAY:	DESIGN SPEED:	FUNCTIONAL CLASSIFICATION:
US 290	70 MPH	PRINCIPAL ARTERIAL
WONDER HILL RD	40 MPH	LOCAL ROAD
FM 2447 BLVD	45 MPH	MINOR COLLECTOR
FM 2447	45 MPH	MINOR COLLECTOR

LEGEND:

- PROPOSED EDGE OF PAVEMENT
- PROPOSED NEW PAVEMENT AREA
- PROPOSED RAISED MEDIAN
- PROPOSED PAVEMENT REMOVAL
- LANE ARROWS (TRAFFIC DIRECTION)
- PROPOSED TRAFFIC SIGNAL

DISCLAIMER
This document is for informational purposes and is not approved for construction, right of way, or rehabilitation purposes. It does not purport to depict all of the facts and measurements only the approximate relative location of boundaries.

ENVIRONMENTAL STATEMENT:
The environmental review, consultation, and other actions required by applicable federal environmental laws for this project are being, or have been, carried out by TXDOT pursuant to 23 U.S.C. 327 and a memorandum of understanding dated December 16, 2014, and executed by FHWA and TxDOT.

Lochner
HDR ENGINEERING, INC.

WASHINGTON COUNTY
US 290 RCUTS
FROM WONDER HILL
TO FM 2447

SHEET 1 OF 1