

# TxDOT RURAL TIP

2025 – 2028 Laredo District



# Welcome!



## Agenda

**03** | Safety Minute

**04** | Laredo District & its boundaries

**05** | The Rural Transportation  
Improvement Program (TIP)

**06** | How the Rural TIP Impacts You

**07** | How Projects are Selected for  
the Rural TIP

**2025 – 2028 Rural TIP**

**08-10** | Projects by County

**11** | Funding

**12-13** | Next Steps



November 7, 2000, was the last deathless day on Texas roadways.

**Help us end the streak of daily deaths, Texas!**

**#EndTheStreakTX**  
End the streak of daily deaths on Texas roadways.



***Safety Never Stops!*** 

# District Boundaries

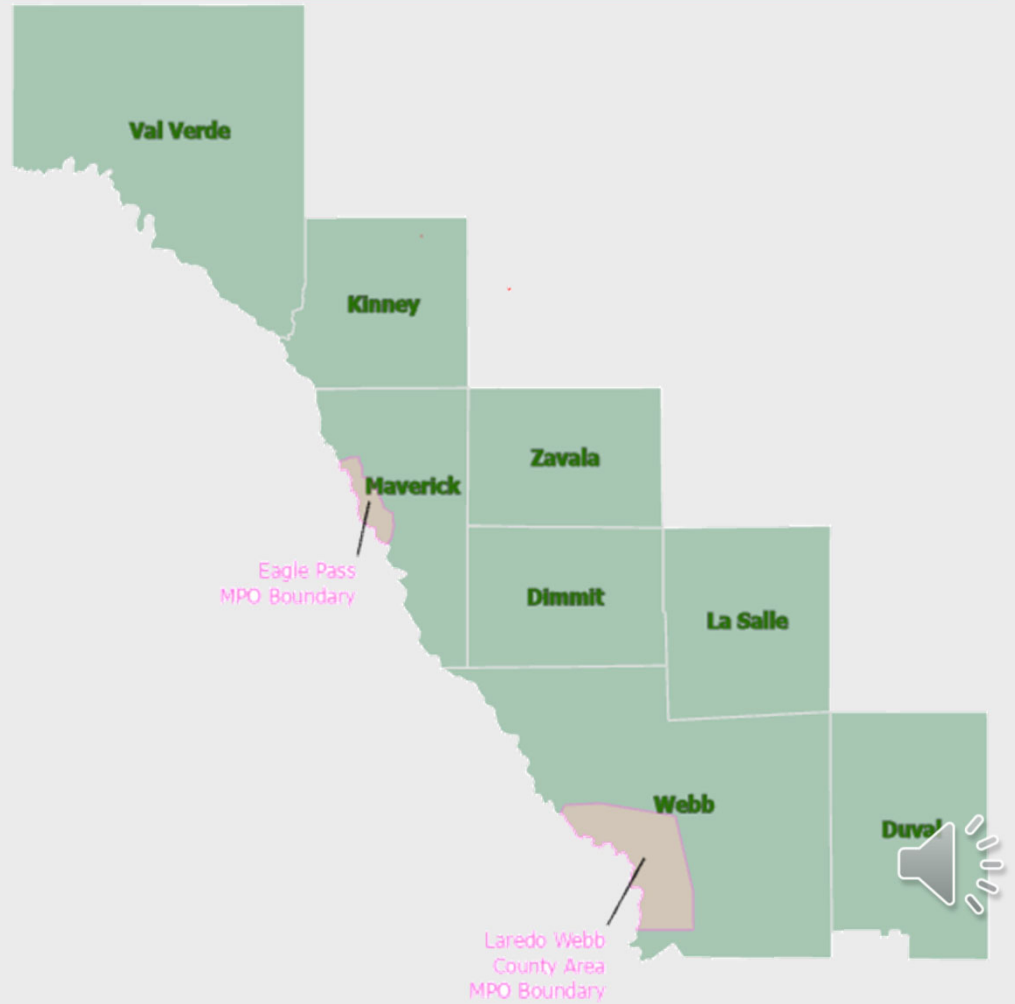

LAREDO DISTRICT

2025 – 2028 Rural TIP

## Rural Transportation Improvement Program (TIP)

### THE RURAL TIP

includes both grouped projects and individually listed projects that include added-capacity projects and regionally significant projects to be funded outside of MPO boundary, and within a TxDOT district during the next four years, including those eligible for federal funding.

It can include projects for :



**A Rural TIP project is anticipated to be funded within the next 4 years.**

**It shows regional agreement (community-region-state) on the need of a project.**

## How the Rural TIP Impacts You

The Rural TIP process includes opportunities to provide input on the priority of major projects that are listed on it.

Local and small projects around your community dealing with safety and access also get funding through the Rural TIP, for example:

- Road expansions
- Sidewalks
- Bike lanes
- Pavement repair or maintenance
- New or improved signals
- Turning lanes

**By participating today, you are providing input in [number of projects included in this Rural TIP] projects!**

**You know  
your  
community  
best!**

Tell us what  
project  
should come  
first and why



## How Projects are Selected for the Rural TIP

Projects are identified and selected by evaluating existing and future needs based on:

current conditions and projections, statewide and regional plans, public input regarding transportation priorities

^ This would be you, right now!

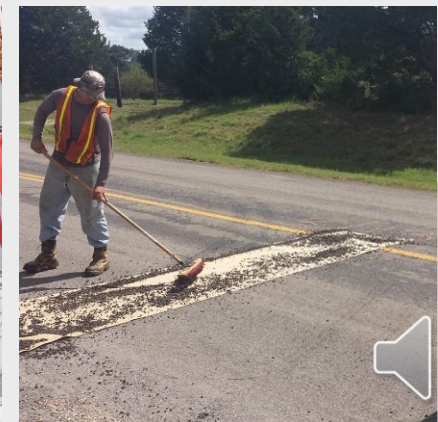

## Rural TIP Webb County Projects

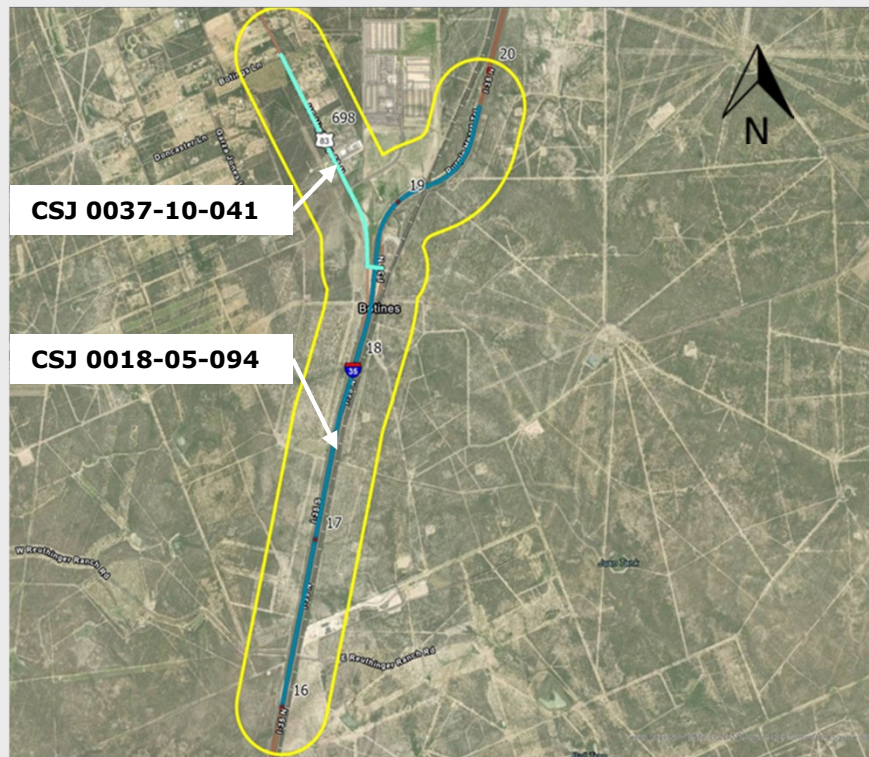

2025 – 2028 Rural TIP

### **IH-35 at US-83 (IH-27) and UPRR Crossing**

**CSJ: 0018-05-094 & CSJ: 0037-10-041**

Est. Total Construction Cost: \$308 M

Letting Date: February 2029

### **Project Description:**

Widen IH 35 from 4-Lane to 6-Lane with Overpass at UPRR and Direct Connector to US 83 North

Limits From: 2.68 MI N of Uniroyal INT (MM 16.0)

Limits To: 1.2 MI N of US-83 INT (MM 19.787)



## Rural TIP Webb County Projects

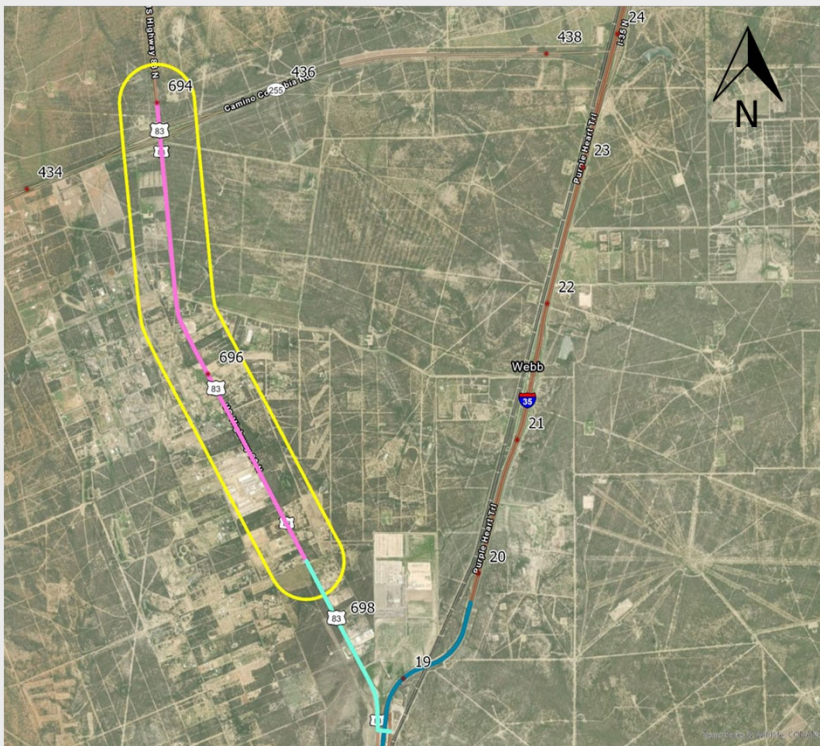

### US-83

**CSJ: 0037-10-040**

Est. Total Construction Cost: \$50.4 M

Letting Date: May 2029

### Project Description:

Widen US 83 from 2-Lane to 4-Lane Divided Roadway

Limits From: 1.0 Miles North of SH 255

Limits To: Los Botines Ln



## Rural TIP Webb County Projects

Map ID	CSJ	Highway	County	Length	Limits from	Limits to	Project Description	Total Project Cost	Let Year
1	0018-05-094	IH 35	Webb	3.78	2.68 MI N OF UNIROYAL INT(MM 16.0)	1.2 MI N OF US 83 INT(MM 19.787)	WIDEN FREEWAY FROM 4-LANE TO 6-LANE WITH OVERPASS AT UPRR & DIRECT CONNECTOR TO US 83	\$270,752,004	Feb-29
2	0037-10-041	US 83	Webb	1.42	LOS BOTINES LN	US83 / IH35 UNDERPASS	WIDEN EXISTING ROADWAY FROM 2-LANE TO 4-LANE DIVIDED	\$37,282,138	Feb-29
3	0037-10-040	US 83	Webb	4.28	1 MI NORTH OF SH 255	Los Botines Ln	WIDEN EXISTING ROADWAY TO 4-LANE DIVIDED (PORTS-TO-PLAINS)	\$50,400,000	May-29



## Funding

**The Rural TIP is a fiscally constrained list of projects that functions as a budgeting tool for our district.**

Funds can come from:

- **Federal Government**
  - **Majority through** the Federal Highway and Transit Administrations
- **State**
  - **Majority through TxDOT's** Unified Transportation Program funding categories
- **Region**
- **Local**



# Next Steps

## In the Rural TIP Process

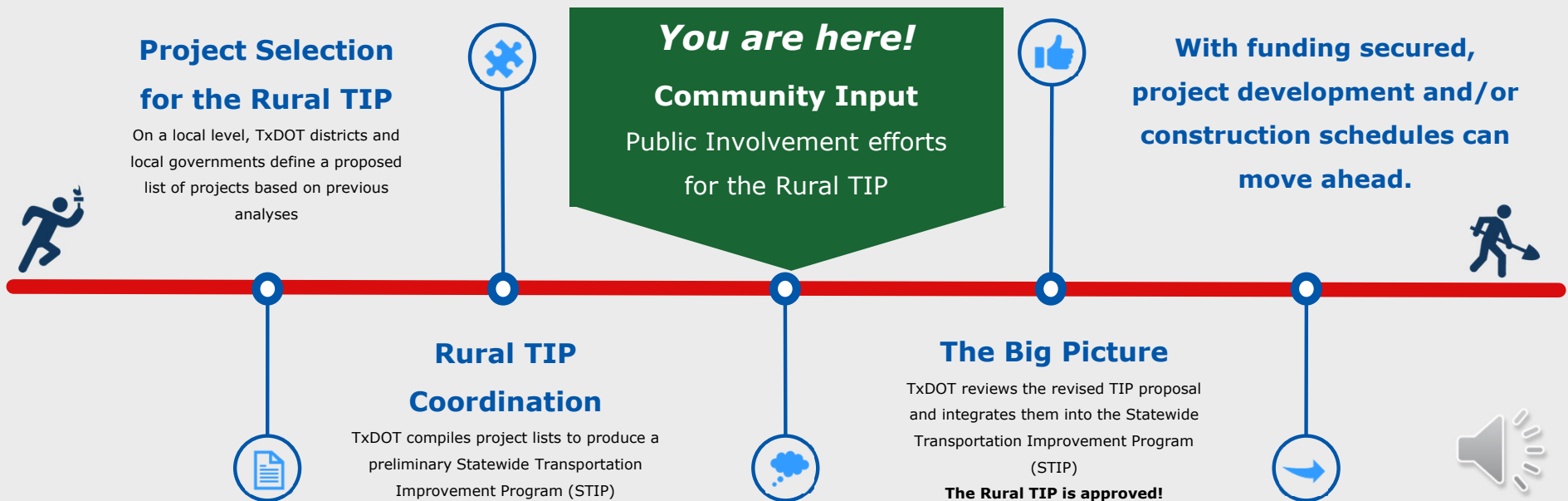

## Next Steps

### How to provide comments:

1. **If attending an in-person meeting, fill out a comment card today and leave it with staff**

2. **Mail a comment to:**

Texas Department of Transportation  
Laredo District, Attn: Rural TIP  
1817 Bob Bullock Loop, Laredo, TX 78043

3. **Or email a comment to:**

Roberto.Rodriguez@txdot.gov, Attention: Rural TIP.

Remember to submit your comments by **October 27, 2025**, to be included  
in the official summary of this meeting

