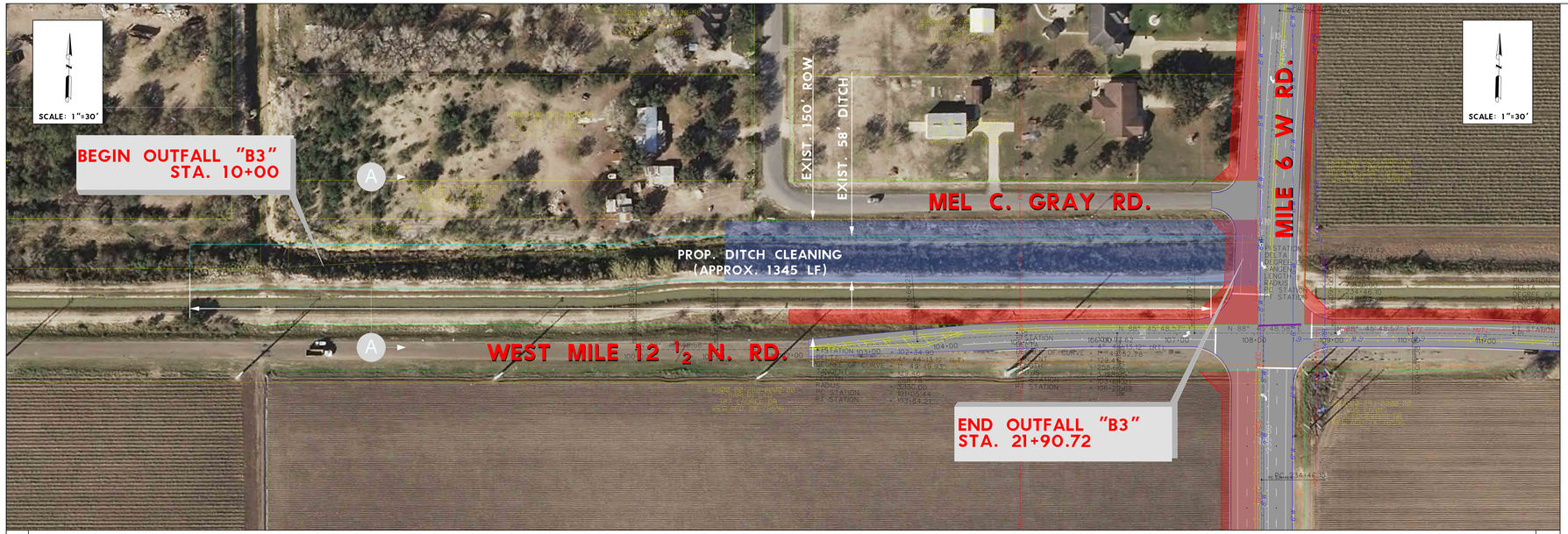

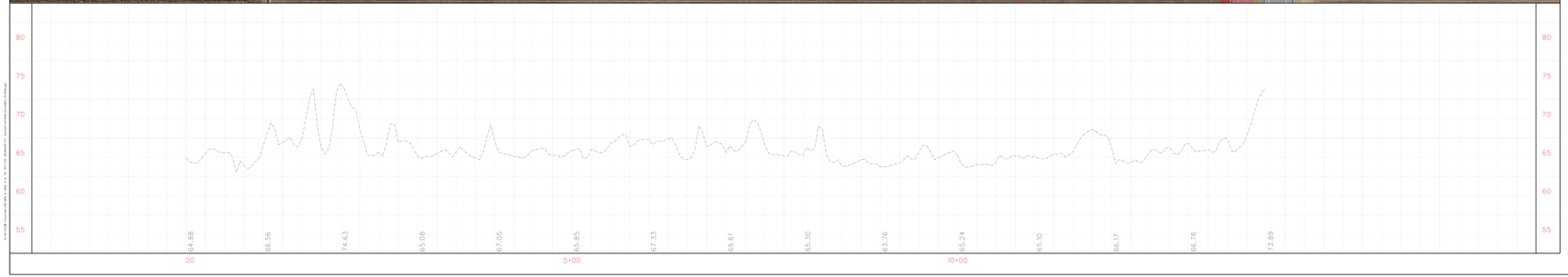

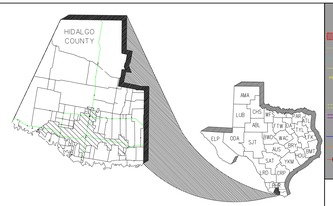

VICINITY MAP

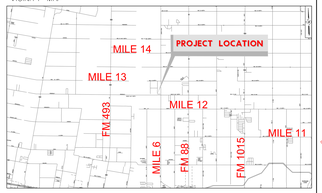

PRELIMINARY
SUBJECT TO REVISION
10/16/2020

EXIST. DITCH TYPICAL SECTION
SECTION A-A
N.T.S.

PLAN LEGEND

- PROPOSED RIGHT OF WAY
- EXISTING RIGHT OF WAY
- EXISTING EASEMENT
- PROPERTY LINES
- PROPERTY OWNER INFO
- XX PARCEL COUNTS ID
- EXISTING CULVERTS
- PROPOSED CULVERTS
- DITCH OUTFALL FLOW
- EXISTING IRRIGATION LINES
- EXISTING IRRIGATION LINES
- HIGH VOLTAGE TRANSMISSION LINE W/ POLE

L&G Engineering
Highway / Civil
Structural / Bridge
Environmental
Firm No. F-4105
2100 W. Expressway 83
McAllen, TX. 78503
Phone : (956) 585-5813
Fax : (956) 585-5818
902 S. Stewart Rd., Ste. 10
Weslaco, TX. 78596
Phone : (956) 565-1608
Fax : (956) 565-1627

HIDALGO COUNTY PRECINCT ONE

HIDALGO COUNTY DRAINAGE DISTRICT

Texas Department of Transportation

MILE 6 WEST (MILE 11 TO SH 10) OUTFALL "B3"

COMMENTS

MILE 6 WEST ROAD
(MILE 11 TO SH 107)
OUTFALL "B3" SCHEMATIC

SCALE:
HOR. = 1"=30'
VER. = 1"=3'

SHEET 1 OF

REVISED									
REVISED									
REVISED									
REVISED									

STATE	DIST	COUNTY	CONTROL	SECTION	JOB	HIGHWAY NO.
TEXAS	4	HIDALGO	0921	02	168	SCHW.J