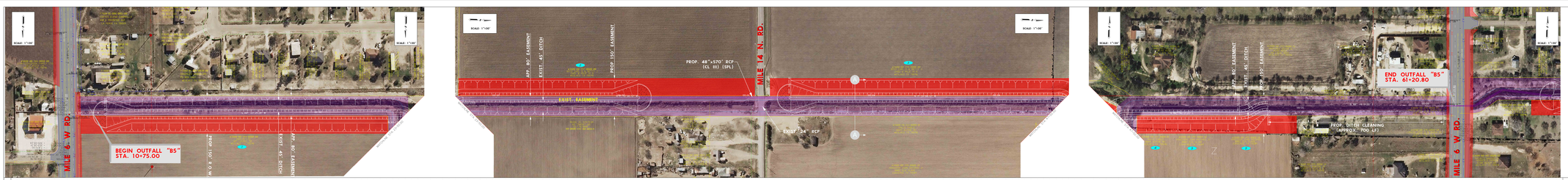

PLAN LEGEND

- EXISTING RIGHT OF WAY
- EXISTING EASEMENT
- EXISTING CURB
- EXISTING CURB INLET
- EXISTING STORM SEWER
- EXISTING CONTOURS
- EXISTING GUARDRAIL
- EXISTING DITCH FLOW
- EXISTING DRAINAGE FLOW
- EXISTING DRAINAGE AREA
- PROPOSED DITCH CLEANING

PRELIMINARY
SUBJECT TO REVISION
10-14-2020

PROPOSED R.O.W. PARCELS

1	0.00	Temporary
2	0.10	Permanent
3	1.82	Temporary
4	0.10	Permanent
5	0.10	Permanent
6	0.10	Permanent
7	0.10	Permanent
TOTAL	2.52	

MILE 6 WEST ROAD
MILE 11 TO SH 121
OUTFALL "85" SCHEMATIC

L & G Engineering
Brian L. Gray
Registered Professional Engineer
Texas Reg. No. 102000
Phone: (214) 215-0000
Fax: (214) 215-0000
Email: brian@lgengineering.com
Texas Reg. No. F-10193
Texas Reg. No. TBPLS 10194000

SCALE
HORIZ. 1"=50'
VERT. 1"=10'
DATE 10-14-2020
DESIGNED BLG
DRAWN BLG
CHECKED BLG
APPROVED BLG

MILE 6 WEST (MILE 11 TO SH 121) OUTFALL "85"