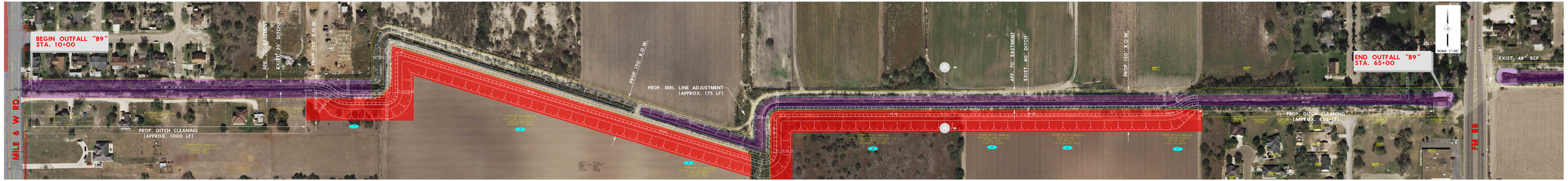

PROPOSED R.O.W. PARCELS		
PARCEL	AREA (AC)	ESTIMATED COST
1	0.57	
2	2.21	
3	1.07	
4	1.59	
5	0.90	
6	0.81	
TOTAL		

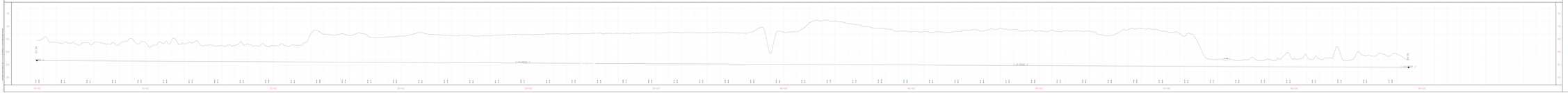

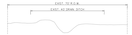

EXIST. DITCH TYPICAL SECTION
150' R.O.W.
N.T.S.

PROP. DITCH TYPICAL SECTION
150' R.O.W.
N.T.S.

PLAN LEGEND

- PROPOSED RIGHT OF WAY
- EXISTING RIGHT OF WAY
- PROPOSED DITCH
- PROPERTY LINE
- EXISTING CONTOURS
- FINISHED CONTOURS
- EXISTING DITCHES
- EXISTING DRAINAGE FLOW
- PROPOSED DRAINAGE FLOW
- NEW TELEPHONE TRANSMISSION LINE
- NEW POLE

PRELIMINARY
FOR REVIEW ONLY
10-14-2015 TO 10-21-2015

L.A.G. Engineering
Texas Firm No. F-2009
Mailing Address:
P.O. Box 1000
Lockney, Texas 79241
Phone: 806-652-3300
Fax: 806-652-3301
Email: lag@plainsnet.net
Web Site: www.lagengineering.com

L.A.G. Engineering
Texas Firm No. F-2009
Mailing Address:
P.O. Box 1000
Lockney, Texas 79241
Phone: 806-652-3300
Fax: 806-652-3301
Email: lag@plainsnet.net
Web Site: www.lagengineering.com

MILE 6 WEST ROAD
MILE 11 TO SH 70
OUTFALL "89" SCHEMATIC

DESIGN	
DRAWN	
CHECKED	
DATE	
SCALE	
SHEET NO.	

MILE 6 WEST ROAD
MILE 11 TO SH 70
OUTFALL "89" SCHEMATIC