

State Highway 4 Public Meeting Map
From 2,700 feet east of Oklahoma Avenue to LBJ Boulevard
CSJs: 0039-10-091
Cameron County, Texas

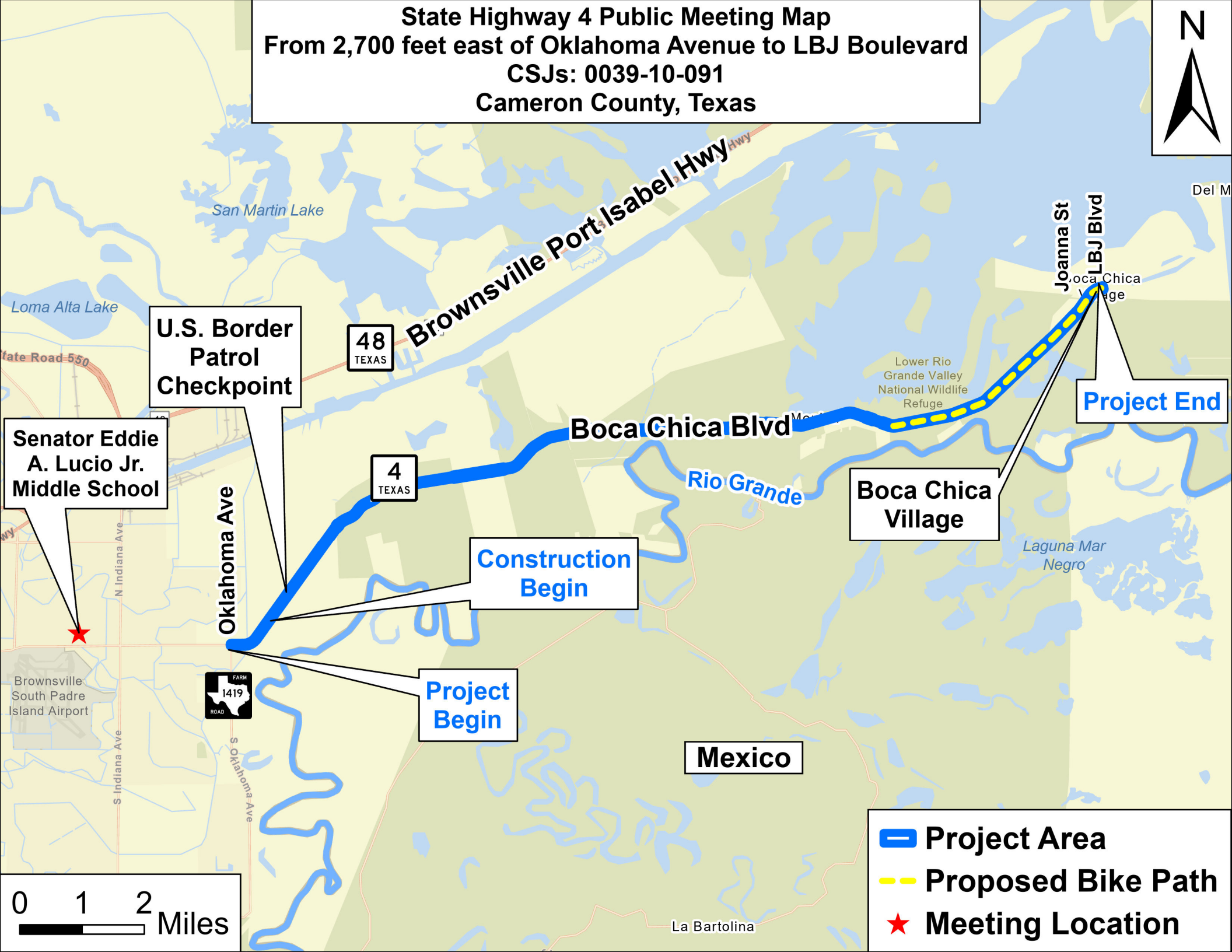

**U.S. Border
Patrol
Checkpoint**

48
TEXAS

Brownsville Port Isabel Hwy

Joanna St
LBJ Blvd

Project End

**Senator Eddie
A. Lucio Jr.
Middle School**

Oklahoma Ave

4
TEXAS

Boca Chica Blvd



Rio Grande

**Boca Chica
Village**

**Construction
Begin**

**Project
Begin**

Mexico

-  **Project Area**
-  **Proposed Bike Path**
-  **Meeting Location**

0 1 2
Miles



Brownsville
South Padre
Island Airport

N Indiana Ave
S Indiana Ave
S Oklahoma Ave

San Martin Lake

Loma Alta Lake

Lower Rio
Grande Valley
National Wildlife
Refuge

Laguna Mar
Negro

La Bartolina

Del M