



WELCOME!

FM 1103 from I-35 to South of Rodeo Way

Noise Barrier Workshop

Tuesday, December 3, 2019

Noble Group Event Center

6:00 to 8:00 p.m

Why am I here?

- Learn about the proposed noise walls
- Vote on the proposed noise walls

The environmental review, consultation, and other actions required by applicable Federal environmental laws for this project are being, or have been, carried-out by TxDOT pursuant to 23 U.S.C. 327 and a Memorandum of Understanding dated December 16, 2014, and executed by FHWA and TxDOT.

La revisión ambiental, consultas y otras acciones requeridas por las leyes ambientales federales aplicables para este Proyecto están siendo o han sido, llevado a cabo por TxDOT en virtud de 23 U.S.C. 327 y un Memorando de Entenimiento fechado el 16 de diciembre del 2014, y ejecutado por la FHWA y el TxDOT.



Hill Country Theme Noise Barrier Example



TEXAS DEPARTMENT OF TRANSPORTATION

Noise Barrier Conceptual Design

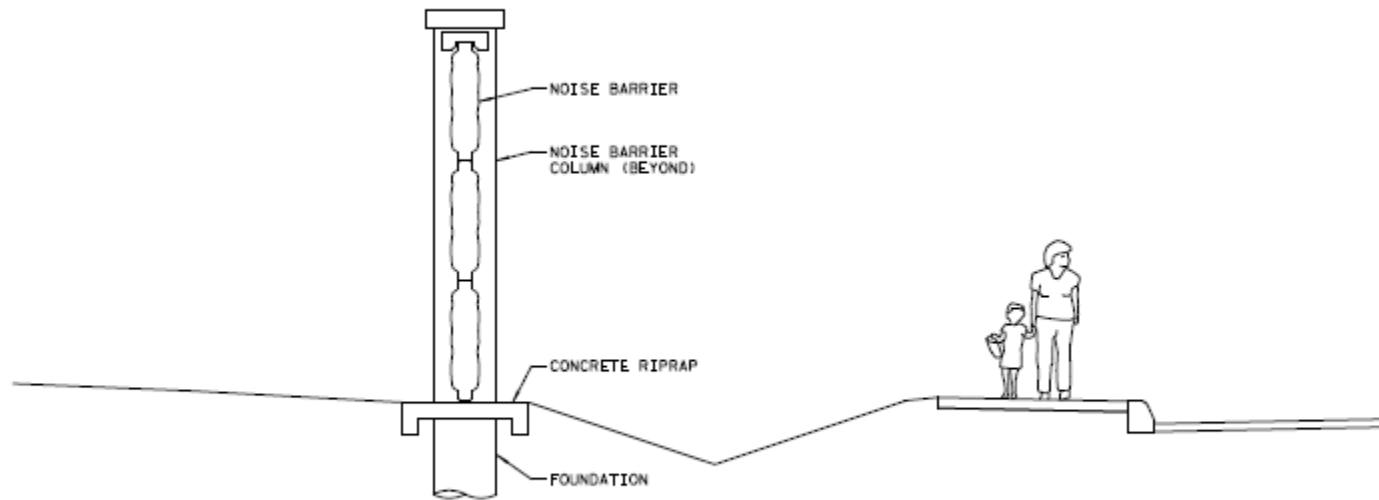

SECTION THROUGH NOISE WALL
(NOT TO SCALE)



Noise Barrier One

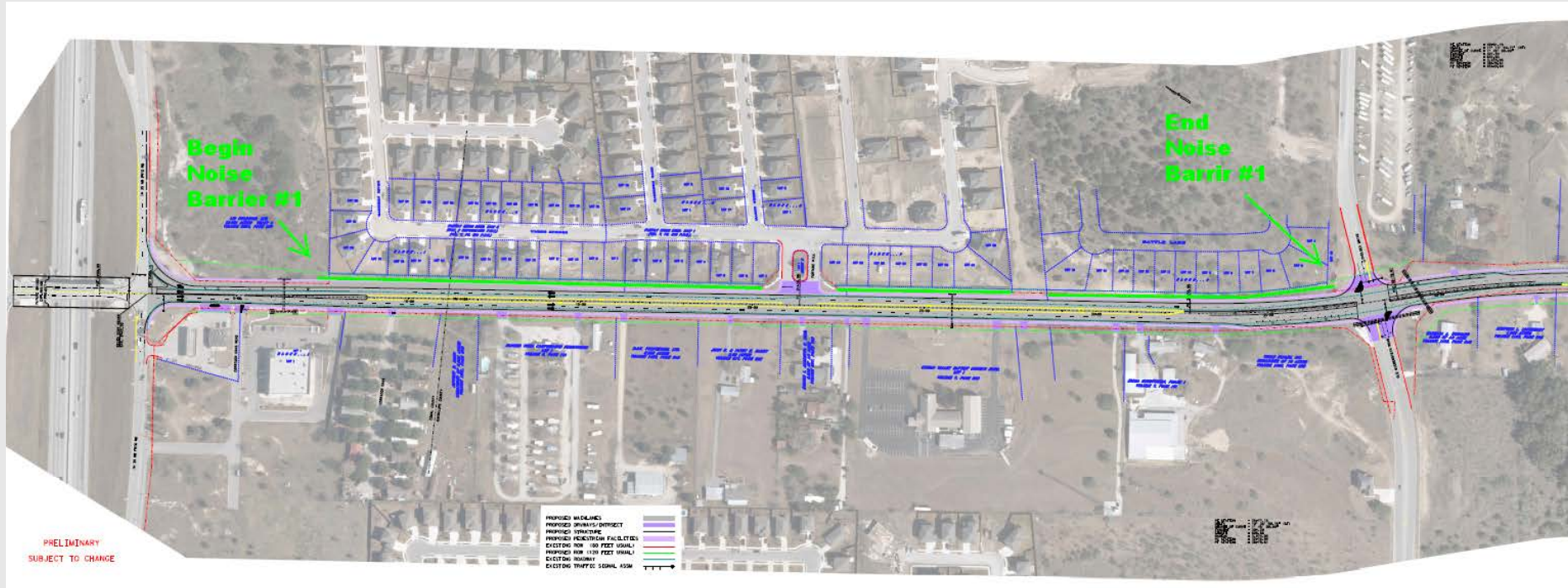

Noise Barrier One

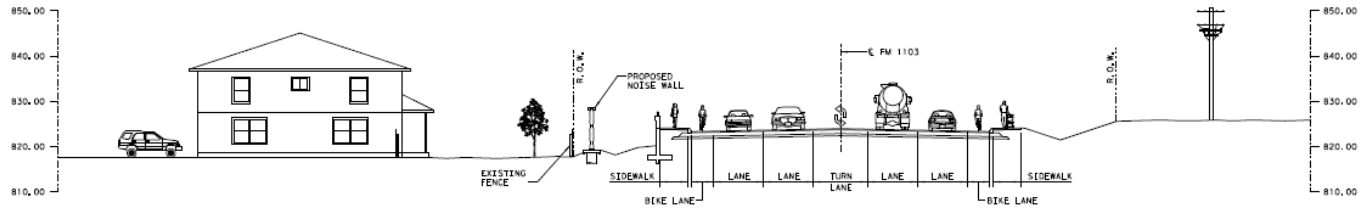

ENLARGED AND DETAILED ROADWAY SECTION
FM 1103 AT STATION 24+00
(NOT TO SCALE)



Noise Barrier Two

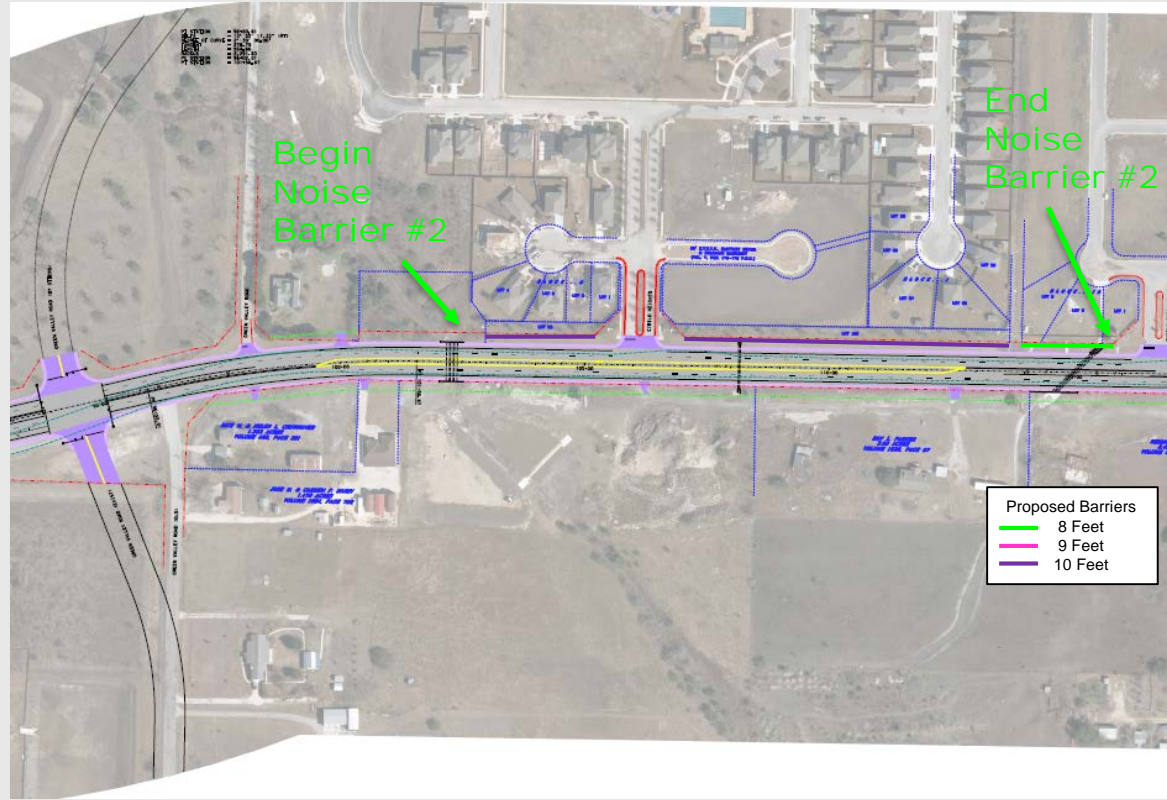

Noise Barrier Two

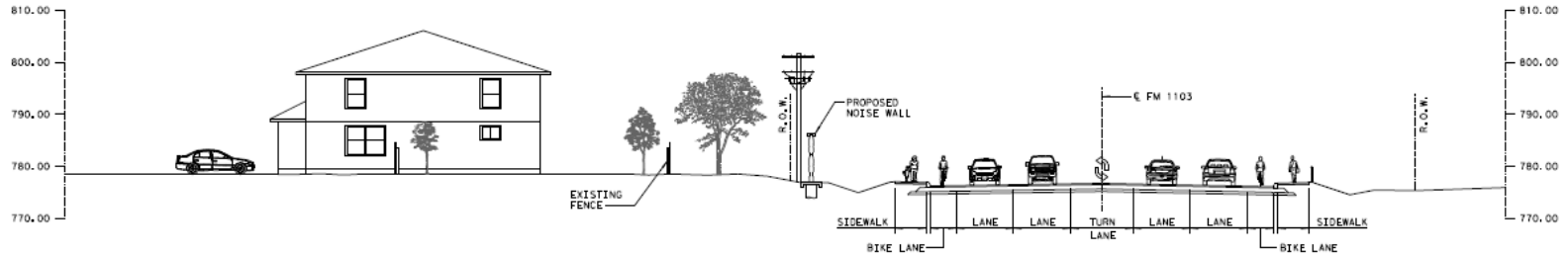

TEXAS DEPARTMENT OF TRANSPORTATION

Noise Barrier Three

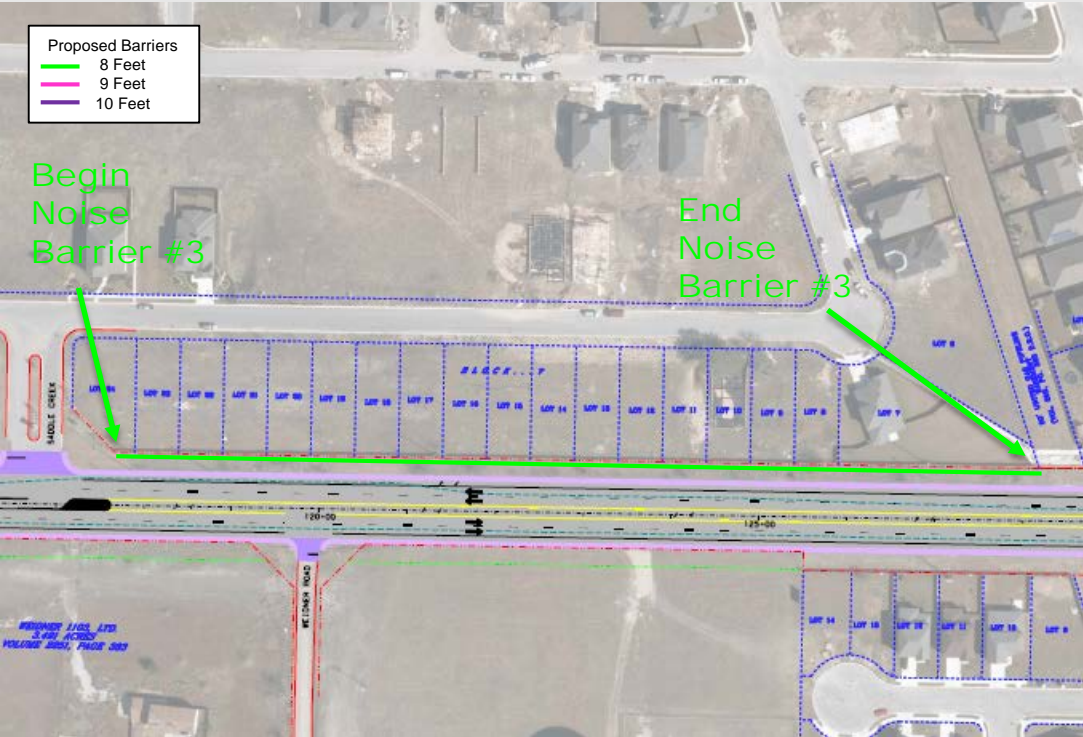

Noise Barrier Three

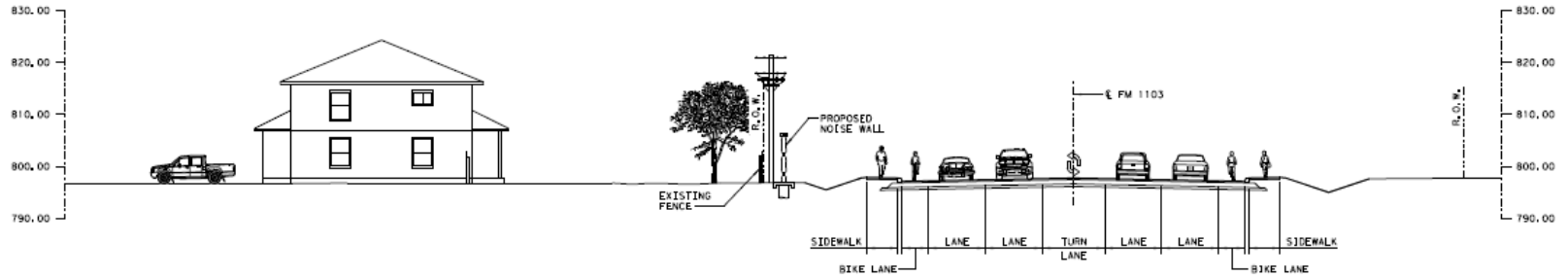

ENLARGED AND DETAILED ROADWAY SECTION

FM 1103 STATION 122+00
(NOT TO SCALE)



TEXAS DEPARTMENT OF TRANSPORTATION

Noise Barrier Four

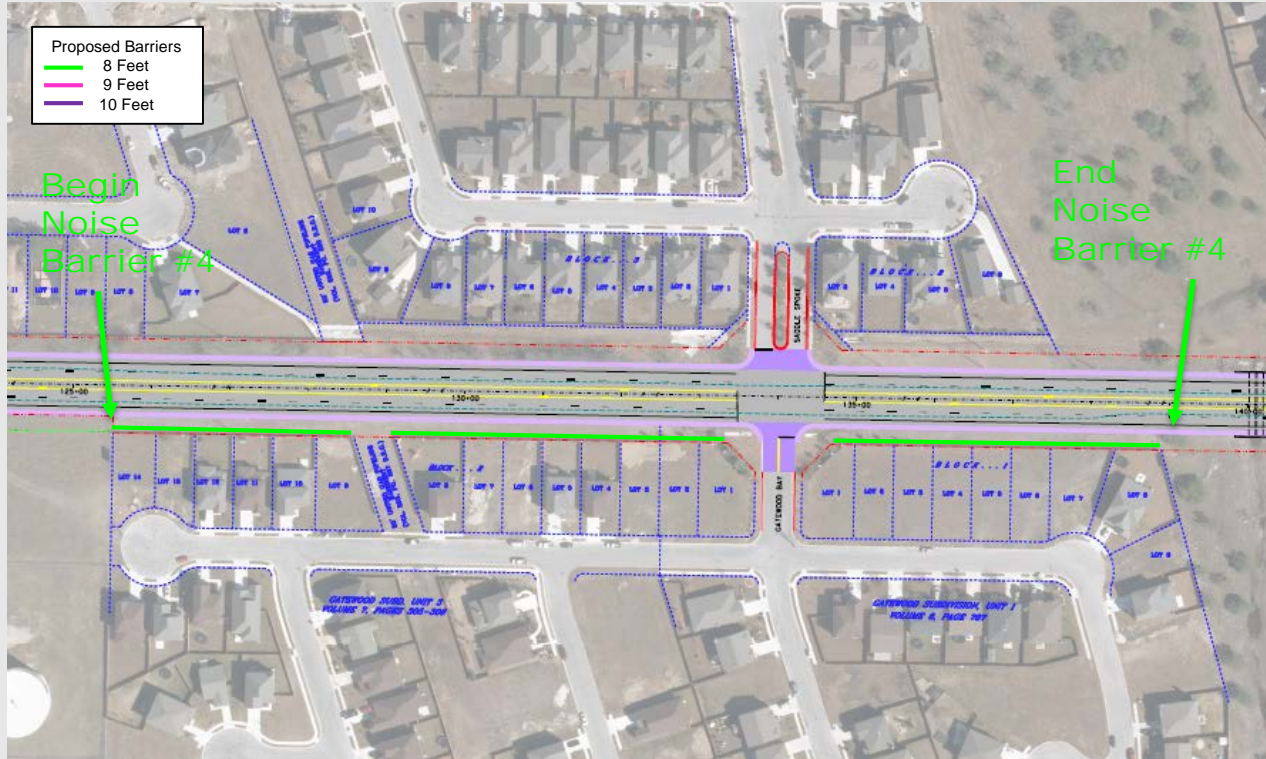

Noise Barrier Four

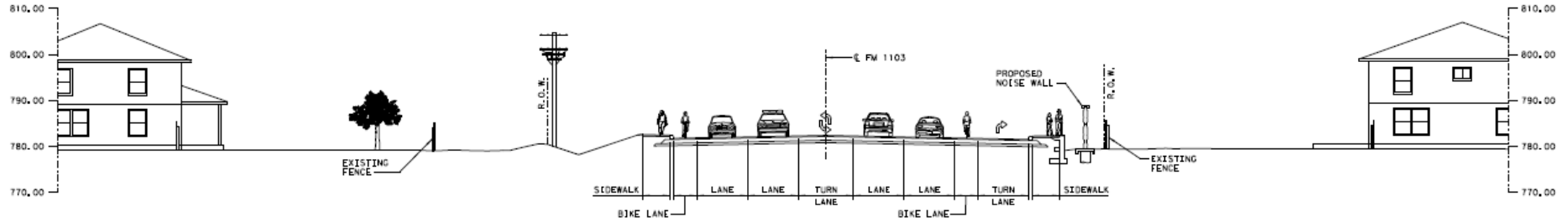

ENLARGED AND DETAILED ROADWAY SECTION

FM 1103 STATION 132+00
(NOT TO SCALE)



TEXAS DEPARTMENT OF TRANSPORTATION

Noise Barrier Five

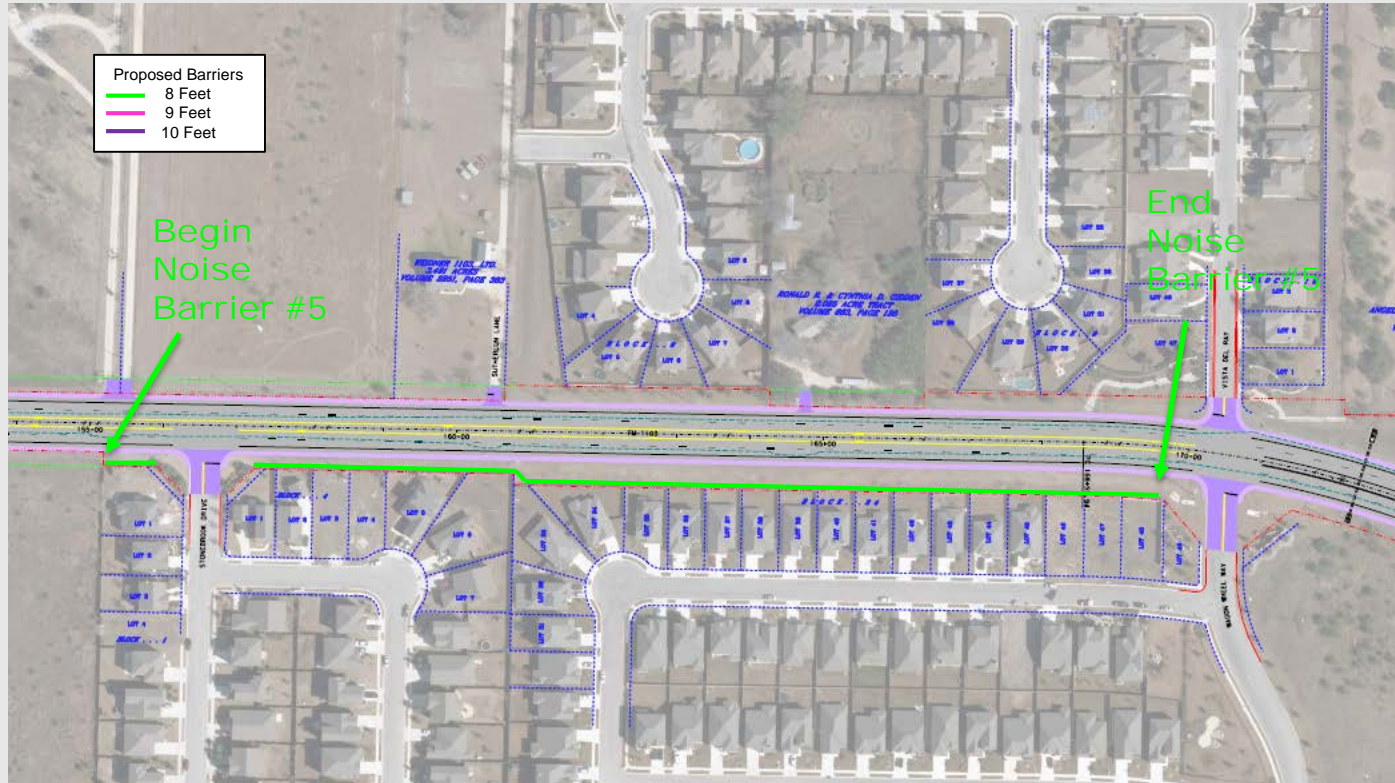

Noise Barrier Five

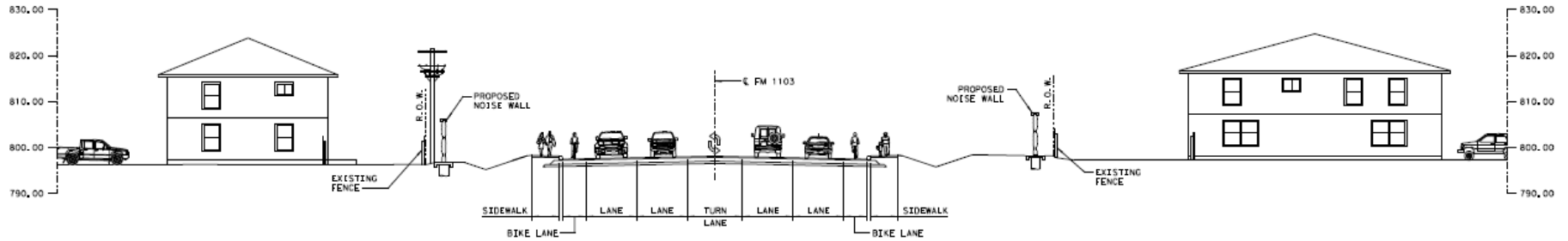

ENLARGED AND DETAILED ROADWAY SECTION

FM 1103 AT STATION 163+00
(NOT TO SCALE)



TEXAS DEPARTMENT OF TRANSPORTATION

Noise Barrier Six

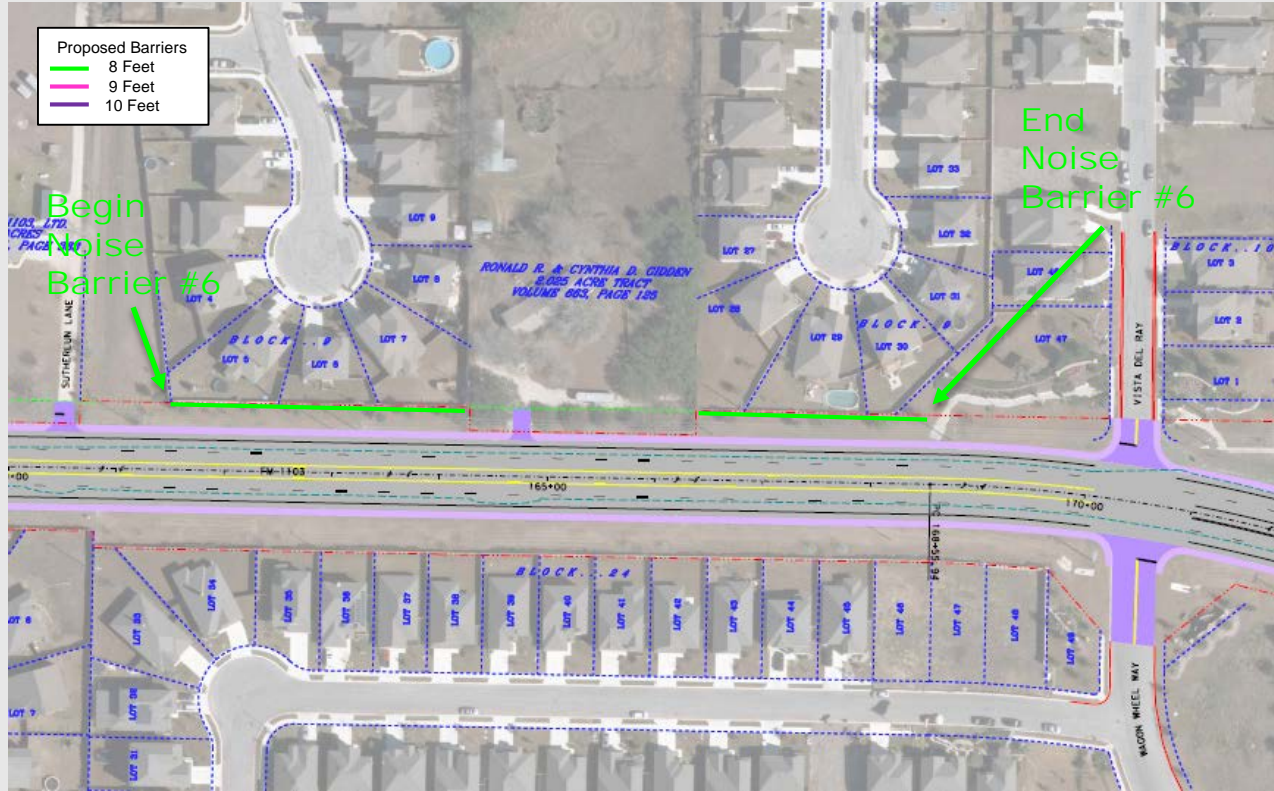

Noise Barrier Six

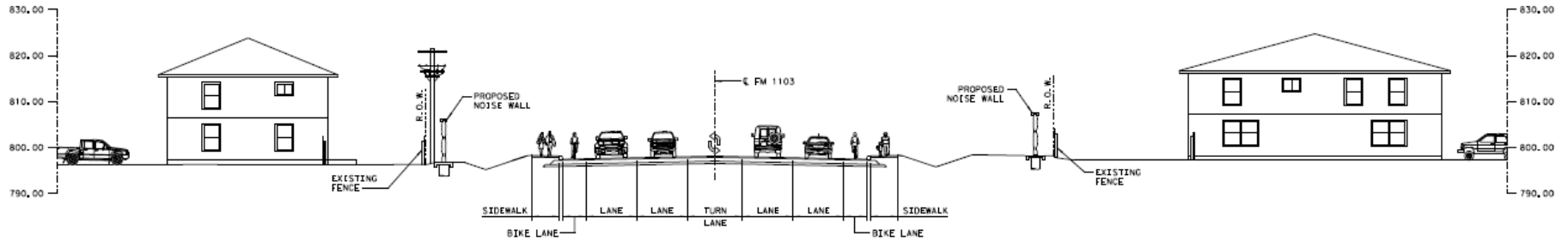

ENLARGED AND DETAILED ROADWAY SECTION

FM 1103 AT STATION 163+00
(NOT TO SCALE)



TEXAS DEPARTMENT OF TRANSPORTATION

Noise Barrier Seven

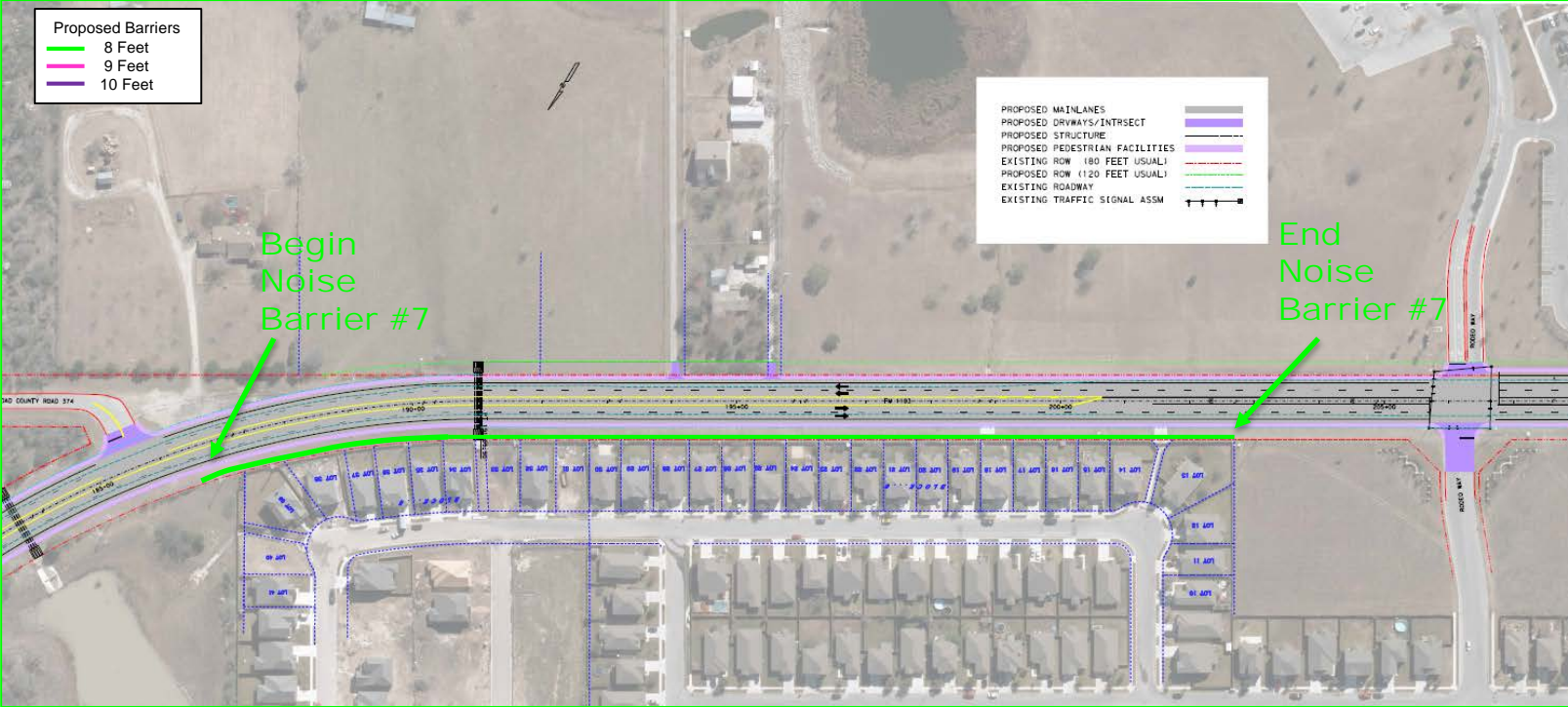

Noise Barrier Seven

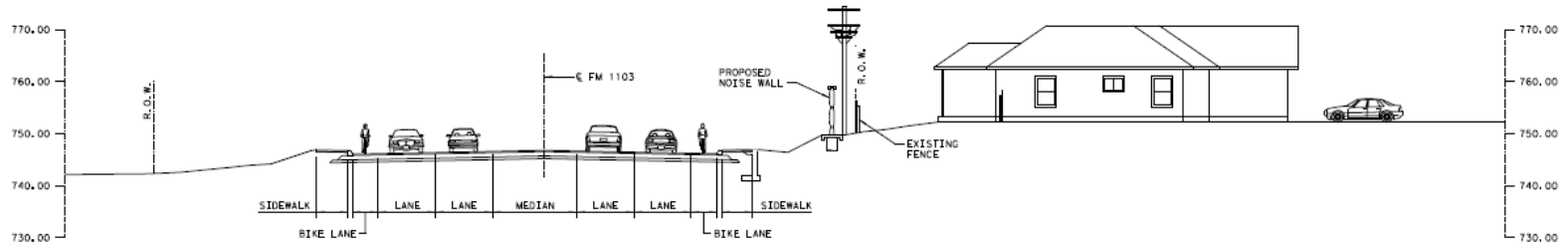

ENLARGED AND DETAILED ROADWAY SECTION

FM 1103 STATION 195+00
(NOT TO SCALE)



Noise Barrier Eight

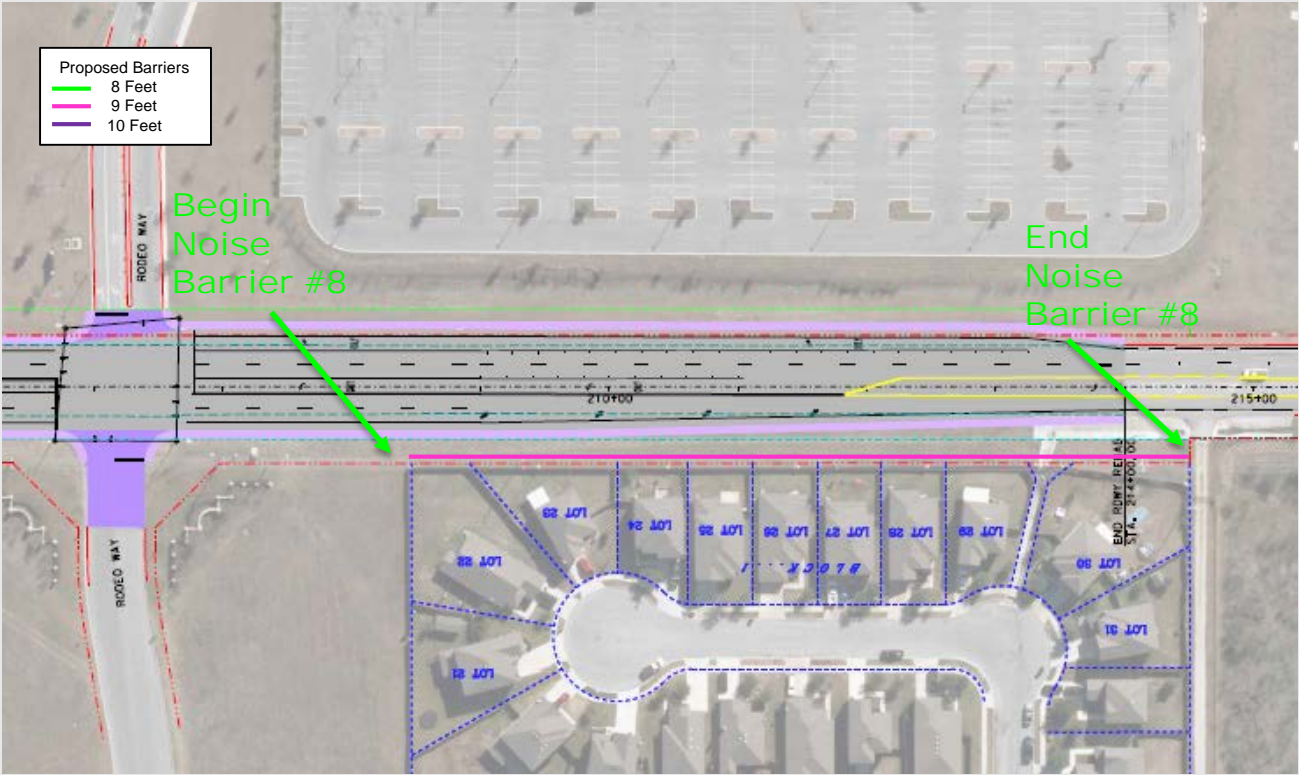

Noise Barrier Eight

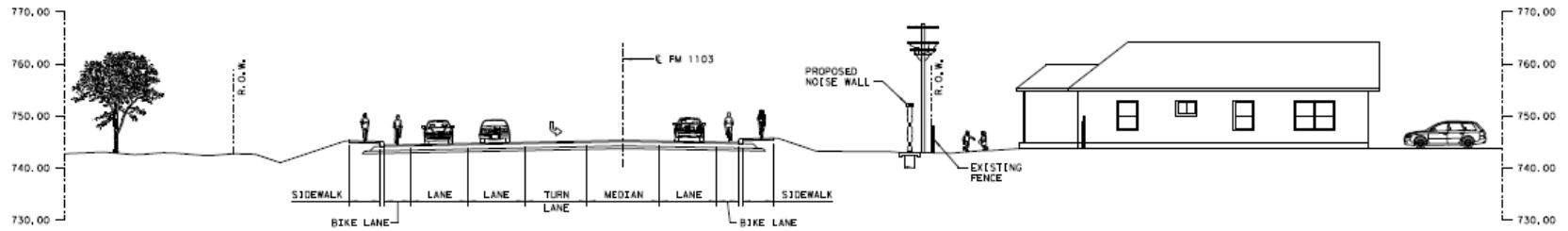

ENLARGED AND DETAILED ROADWAY SECTION

FM 1103 STATION 213+00
(NOT TO SCALE)



TEXAS DEPARTMENT OF TRANSPORTATION