

US 83 from RM 2291 South of Menard to I-10 North of Junction

Public Meeting **YOU'RE INVITED!**

Thursday, April 10, 2024, 5:00 – 7:00 p.m.

Junction High School Gym
1700 College St, Junction, TX 76849

Project Overview

The proposed project would extend for approximately 26 miles along US 83, which currently consists of a rural two-lane undivided highway with alternating Super-2 passing lanes within a 120-foot-wide right of way. The proposed project would evaluate alignment alternatives to widen US 83 within a 370-foot-wide right of way.

The proposed project would be constructed in two phases;

- Phase I (interim design) would primarily widen US 83 to a four-lane divided highway;
- Phase II (ultimate design) would widen US 83 to a controlled-access interstate system by constructing frontage roads on either side of the interim design mainlanes.

Project Goals and Objectives

- Improve safety
- Enhance mobility
- Reduce traffic congestion

Estimated Project Milestones

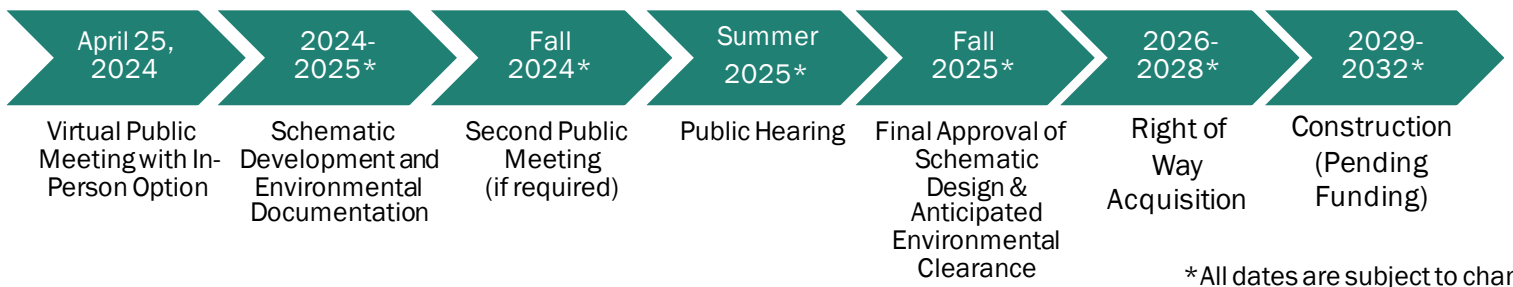

Project Location Map

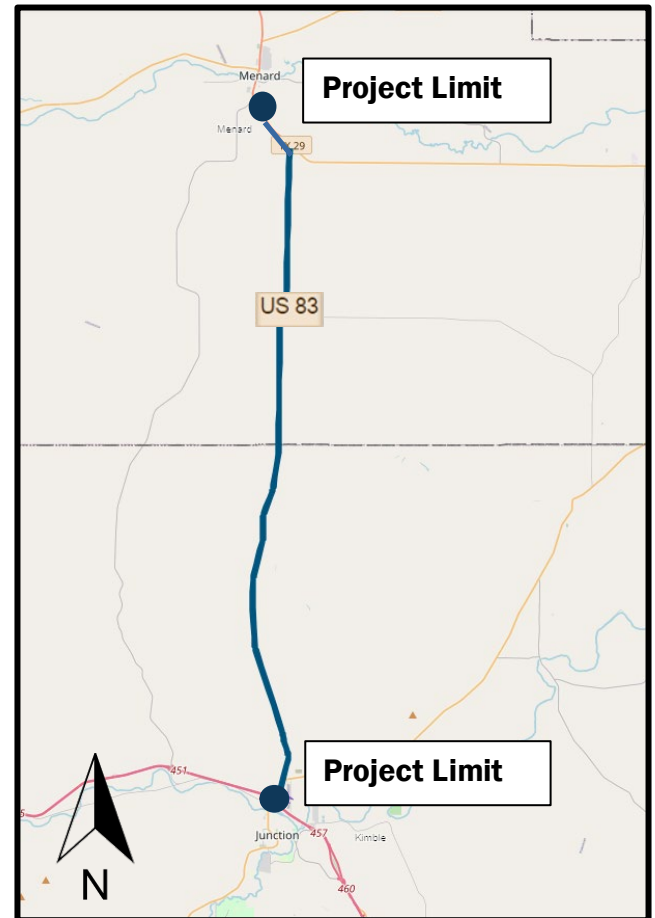

Contact Information:

Russell Pehl, P.E.
San Angelo District Project Manager
(325) 944-1501
Russell.Pehl@txdot.gov



Scan QR code to visit the project page

The environmental review, consultation, and other actions required by applicable Federal environmental laws for this project are being, or have been, carried-out by TxDOT pursuant to 23 U.S.C. 327 and a Memorandum of Understanding dated December 9, 2019, and executed by FHWA and TxDOT.