



# RURAL TRANSPORTATION IMPROVEMENT PLAN 2025-2028

Yoakum District  
Virtual Public Meeting

April 25, 2024

Welcome to the Yoakum District’s Rural Transportation Improvement Plan Virtual Public Meeting for the 2025-2028 program! We are here today to go over the projects to be included in the upcoming 2025-2028 Rural TIP.

## Agenda



- 1 Safety Minute
- 2 Yoakum District & its boundaries
- 3 The Rural Transportation Improvement Program (TIP)
- 4 How the Rural TIP Impacts You
- 5 How Projects are Selected for the Rural TIP
- 6 Projects by County
- 7 Funding
- 8 Next Steps

### **Script:**

Today we will go over the counties in the Yoakum district and all the roads under the district's care. We will also review the basics of what is the Rural TIP? and why is it important for you to be here with us today. We will explain how the projects included in the program are selected and classified in order to make the most of the program.

Once you understand all of this, you will have the opportunity to review all the projects the Yoakum District has included in the 2025-2028 program. Both the big projects and the small supporting projects.

We will also go over funding, answering questions on "where does the money to pay for these projects come from? and how it get distributed?".

Lastly, we will outline all the options you have to comment on these projects and their priority.



November 7, 2000 was the last deathless day on Texas roadways.

Help us end the streak of daily deaths, Texas!

# #EndTheStreakTX

End the streak of daily deaths on Texas roadways.



## Safety Never Stops!

2025-2028 Rural TIP

April 25, 2024

3

First we will take a moment to talk about safety.

It almost happened. The long and heartbreaking 23-year streak of daily deaths on Texas highways almost ended. Almost.

On one day in February, Texas experienced a single traffic fatality – well below the average of 12 roadway deaths that occur daily on roadways statewide.

While fewer fatalities is worth noting, the sad fact remains that the streak of daily deaths has continued since Nov. 7, 2000. But that momentary improvement illustrates that the push for engineering safety enhancements and public education can produce positive results. The harsh reality remains, however, that the deadly streak continues and more than 83,000 people have lost their lives on roadways since the streak began.

“Each life lost means a family, neighborhood and community are impacted for a lifetime, and we take safety very seriously as we work to end this horrible streak,” said TxDOT Executive Director Marc Williams. “But it’s going to take all of us working together to get this done.”

TxDOT has committed to enhancing safety on Texas roads, investing \$17 billion in safety improvements through the state’s 10-year plan. TxDOT has also developed new changes that may seem small, but could have a major impact:

- Increasing the size of pavement striping from 4 inches to 6 inches. This enhances the visibility of striping on the roadways and encourages drivers to slow down.
- Providing a wider centerline buffer between double yellow stripes with rumble strips or raised pavement markers on undivided highways to alert drivers when they cross the centerline.
- Building innovative intersections like roundabouts, where appropriate, can decrease fatalities at intersections by 90%.
- Implementing a “Safer by Design” program to give roadway designers a way to model safety performance from most of the key design elements used in projects.

Engineering, education and enforcement will always be the key components of traffic safety programs. While TxDOT builds engineering improvements, drivers can help keep themselves safe on the road. For example, 48% of deaths on Texas roads are from people not wearing their seatbelt inside a vehicle. That one click can have a major impact on fatalities. We all have a shared responsibility to keep our roads and fellow drivers safe.

TxDOT is asking all Texans to do any or all the following to raise awareness:

- ☐ Make the best and safest decisions behind the wheel, don’t drive under the influence of alcohol and/or drugs; always obey traffic laws; always wear your seatbelt.
- Post pictures on social media with this [downloadable sign](#) displaying the hashtag #EndTheStreakTX.
- Share personal stories on social media of loved ones who have been lost in a crash and use the hashtag #EndTheStreakTX.
- Follow @txdot social media pages and share the content we post.

Together, we can save lives and end this streak of daily deaths.

## District Boundaries



## Yoakum District

2025-2028 Rural TIP

April 25, 2024

4

### **Script:**

The Yoakum District includes all of the counties shown in the map. Projects included in the 2025-2028 Rural TIP are located in *De Witt, Lavaca, Gonzales, Fayette, Austin, Colorado, Wharton, Matagorda, Calhoun, Jackson, and Victoria* counties.



### THE RURAL TIP

is list of all added capacity and regionally significant projects to be funded within a TxDOT District during the next four years, including those eligible for federal funding.

It can include projects for :



A Rural TIP project is anticipated to be funded within the next 4 years.

It shows regional agreement (community-region-state) on the need of a project.

### Script:

The Rural Transportation Improvement Program is a list of local projects to be funded in a TxDOT District over the next 4 years. This means that all projects included in the list are expected to be underway within 4 years following its approval. These are the changes you can expect to go to contract in the near future!

It is multimodal; which means that it can include projects relating to highways, bicycle and pedestrian facilities, transit services, and freight projects as well as the preliminary studies used to define those projects.

Rural TIP is meant to show regional agreement on the need and priority of a transportation project, so all parties involved can be sure they are making the best investment for the community. It is also expected to be consistent with the projects and objectives included in the regional Long Range Transportation Plans, to ensure that all agencies are working towards the same goal.

The Rural TIP is a part of the Statewide Transportation Improvement Program (STIP). Because the program's rules are established by Federal law, no project can receive federal funding unless it is listed in the Rural TIP!

## How the Rural TIP Impacts You



The Rural TIP process includes opportunities to provide input on the priority of major projects that are listed on it.

Local and small projects around your community dealing with safety and access also get funding through the Rural TIP, for example:

*Road expansions*

*Sidewalks*

*Bike lanes*

*Pavement repair or maintenance*

*New or improved signals*

*Turning lanes*

**By participating today, you are providing input in [number of projects included in this Rural TIP] projects!**

**You know your  
community  
best!**

**Tell us what  
project  
should come  
first and why**

### **Script:**

It is important for you to participate because funding secured by this process is intended to address your communities' most immediate needs. By providing comments on the priority of the projects included, you are helping us identify regional priorities.

By reviewing the entire program in a single meeting you are: 1) having a regional impact, 2) helping us be more effective with your money, and 3) ensuring that we are investing where we should.



## How Projects are Selected for the Rural TIP



Projects are identified and selected by evaluating existing and future needs based on:

current conditions and projections, statewide and regional plans, public input regarding transportation priorities

*^ This would be you, right now!*

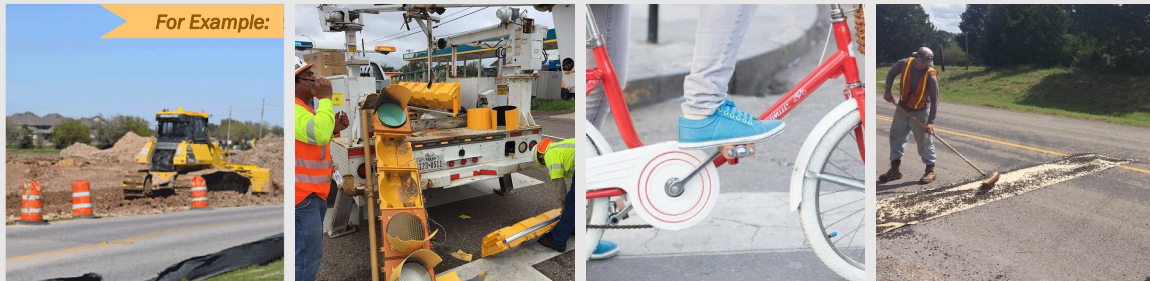

*For Example:*

2025-2028 Rural TIP

April 25, 2024

7

### Script:

Rural Transportation Organizations, Metropolitan Planning Organizations and local governments are responsible for selecting projects within their boundaries

TxDOT, through the District office, is responsible for selecting of all projects relating to the State Transportation System and other National roadways. This includes Interstates, State and US Highways but most importantly this can also include the Farm-to-Market and Ranch-to-Market roads you use every day. The projects you will review today should respond to local needs!

It is our responsibility to provide you with the opportunity to provide input on which projects should be advanced.



Selected projects are separated into  
**2**  
main categories

### 1. Regionally Significant Projects

Those with the appropriate scale or reach to be considered as stand-alone projects in a given program year have their own category.

### 2. Grouped Projects

Those without the scale to stand on their own are grouped into one of 12 subcategories and considered as a single line item in the list.

#### **Script:**

Once projects have been defined, they are evaluated according to their scale and classified according to the funding they require as well as their potential impact.

Big projects are categorized as Regionally Significant Projects and are included as stand-alone items. *i.e. A new bridge over a river*

To simplify this budgeting and planning process, smaller projects are lumped together into 12 separate subcategories, refer to as Grouped Projects. Grouped projects include things like landscaping, safety lights, or new bicycle and pedestrian facilities. These grouping practice makes facilitates the federal funding of smaller projects. *i.e., the pavement repair of an FM road.*



## Area Engineers



**Ryan Simper, P.E.**

**Wharton Area Engineer**

**(979) 532-3141**

**Wharton, Austin, Colorado,  
and Matagorda Counties**

**Clayton Harris, P.E.**

**Victoria Area Engineer**

**(361) 573-9251**

**Victoria, Jackson, and  
Calhoun Counties**

**Covey Morrow, P.E.**

**Yoakum Area Engineer**

**(361) 293-4399**

**De Witt, Gonzales, Fayette,  
and Lavaca Counties**

Before get to the projects let's review over who is the Area Engineer for your region. Ryan Simper is the Wharton Area Engineer that covers Wharton, Austin, Colorado and Matagorda counties. Clayton Harris is the Victoria Area Engineer that covers Victoria, Jackson, and Calhoun counties. And Covey Morrow is the Yoakum Area Engineer that covers the De Witt, Gonzales, Fayette, and Lavaca counties.

# Rural TIP Calhoun County Projects



**Script:**

This map shows all Projects included in the 2025-2028 Rural TIP for Calhoun County

## Rural TIP Calhoun County Projects



CONTROL SECTION JOB	HIGHWAY	COUNTY	Project Length (Miles)	LIMITS FROM	LIMITS TO	DESCRIPTION	ESTIMATE	FY
0144-03-045	US 87	Calhoun	3.811	1 Mi S of FM 2433	Juanita St	Seal Coat	\$415,978	2025
0179-10-114	SH 35	Calhoun	0	@ US 87	.	Upgrade Traffic Signal	\$819,000	2025
0179-10-115	SH 35	Calhoun	0	@ FM 1090	.	Upgrade Traffic Signal	\$819,000	2025
0179-10-116	SH 35	Calhoun	0	@ Travis St	.	Upgrade Traffic Signal	\$819,000	2025
0179-10-117	SH 35	Calhoun	0	@ SH 238	.	Upgrade Traffic Signal	\$819,000	2025
0180-01-088	SH 35	Calhoun	5.423	0.11 Mi W of SH 185	Refugio C/L	Seal Coat	\$393,083	2025
0580-01-040	SH 316	Calhoun	8.938	SH 238	End of State Maintenance	Seal Coat	\$577,903	2025
1688-02-015	FM 2235	Calhoun	7.387	SH 35	SH 185	Seal Coat	\$296,840	2025
0144-04-049	SH 238	Calhoun	0.219	Dunlap Rd	Marshall Rd	Safety Treat Fixed Objects	\$171,600	2025
0180-01-090	SH 35	Calhoun	2.352	FM 1679	0.2 Mi E of Maria St	Safety Treat Fixed Objects	\$72,800	2025

2025-2028 Rural TIP

April 25, 2024

11

**Script:**

The table shows the details of projects included in the 2025 - 2028 Rural TIP for Calhoun County. **Please pause at your own convenience to view the project list.**

## Rural TIP Calhoun County Projects



CONTROL SECTION JOB	HIGHWAY	COUNTY	Project Length (Miles)	LIMITS FROM	LIMITS TO	DESCRIPTION	ESTIMATE	FY
0515-03-062	FM 1090	Calhoun	0.153	0.2 Mi S of Royal Rd	0.35 Mi S of Royal Rd	Safety Treat Fixed Objects	\$20,800	2025
0580-01-039	SH 316	Calhoun	2.633	FM 2760	2.655 Mi S of FM 2760	PROVIDE ADDITIONAL PAVED SURFACE WIDTH HSIP 2022	\$4,070,845	2025
0913-19-032	PW	Calhoun	2.5	MISSION LAKE ROAD	GUADALUPE DELTA WMA	ROAD IMPROVEMENTS	\$376,747	2026
0179-15-009	SH 238	Calhoun	1.697	SH 35	US 87	Seal Coat	\$177,718	2026
0180-01-089	SH 35	Calhoun	10.221	CR 101	.11 MI WEST OF SH 185	Seal Coat	\$792,841	2026
3171-01-012	FM 3084	Calhoun	3.766	FM 1090	0.722 Mi N OF SH 35	PROVIDE ADDITIONAL PAVED SURFACE WIDTH HSIP 2022	\$5,945,616	2026
0913-19-030	PW	Calhoun	1.6	HAYNES BAY ROAD	GUADALUPE DELTA WMA	ROAD IMPROVEMENTS	\$229,824	2027
0913-19-031	PW	Calhoun	1	PERRY R. BASS HATCHERY	ROADS & PARKING LOTS	SEAL COAT ROADS, DRIVEWAYS & PARKING LOTS	\$178,582	2027
0180-01-086	SH 35	Calhoun	0.522	AT VICTORIA BARGE CANAL	STR# 0180-01-034	Replace Existing Bridge	\$51,407,303***	2027
0144-03-046	US 87	Calhoun	6.03	VICTORIA C/L	1 MI S FM 2433	Seal Coat	\$836,267	2027

\*\*\*Project(s) not fully funded

**Script:**

The table shows the details of projects included in the 2025 - 2028 Rural TIP for Calhoun County. Please pause at your own convenience to view the project list.

## Rural TIP Calhoun County Projects



CONTROL SECTION JOB	HIGHWAY	COUNTY	Project Length (Miles)	LIMITS FROM	LIMITS TO	DESCRIPTION	ESTIMATE	FY
0515-03-061	FM 1090	Calhoun	2.891	VICTORIA C/L	FM 3084	Seal Coat	\$136,072	2027
0580-02-014	FM 2433	Calhoun	3.973	FM 1679	SH 238	Seal Coat	\$229,161	2027
2714-02-006	FM 2760	Calhoun	1.876	FM 2717	SH 316 INTERSECTION	Seal Coat	\$67,110	2027
0144-06-030	SH 185	Calhoun	0	ROSE ST	0.13 MI E OF FM 1289	SEAL COAT	\$437,028	2028
0179-10-118	SH 35	Calhoun	6.417	JACKSON C/L	LAVACA BAY (CAUSEWAY)	Seal Coat	\$76,508	2028
0515-03-063	FM 1090	Calhoun	0.976	SH 35	US 87 (VIRGINIA ST)	SEAL COAT	\$515,809	2028
1438-01-027	FM 1289	Calhoun	11.184	SH 238	SH 185	SEAL COAT	\$841,852	2028
0180-01-091	SH 35	Calhoun	0	@ Guadalupe River	STR# 0180-01-044	Replace Bridge and Approaches	\$4,550,000	2029

**Script:**

The table shows the details of projects included in the 2025 - 2028 Rural TIP for Calhoun County. **Please pause at your own convenience to view the project list.**

# Rural TIP Jackson County Projects

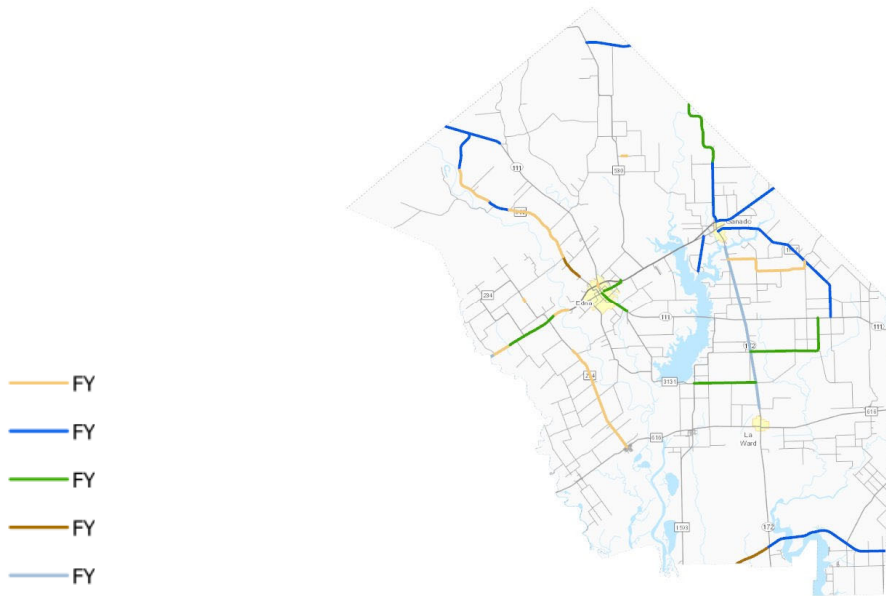

2025-2028 Rural TIP

April 25, 2024

14

**Script:**

This map shows all Projects included in the 2025-2028 Rural TIP for Jackson County

## Rural TIP Jackson County Projects



CONTROL SECTION JOB	HIGHWAY	COUNTY	Project Length (Miles)	LIMITS FROM	LIMITS TO	DESCRIPTION	ESTIMATE	FY
0089-11-009	SL 521	Jackson	0	@ Pumphrey St		Upgrade Traffic Signal	\$546,000	2025
0346-07-044	SH 111	Jackson	0.094	@ US 59 Frontage Rd		Upgrade Traffic Signal	\$546,000	2025
0515-01-074	FM 234	Jackson	7.756	2.6 Mi S of US 59 South Frontage Rd	FM 616	Seal Coat	\$764,553	2025
0515-05-019	FM 822	Jackson	2.121	CR 124 (Hill Rd)	CR 112 (Lost Bridge Rd)	Seal Coat	\$105,700	2025
1444-01-015	FM 822	Jackson	3.295	CR 125(Fechner Rd)	CR 124(Hill Rd)	Seal Coat	\$157,141	2025
1695-01-012	FM 1683	Jackson	6.434	SH 172	FM 1157	Seal Coat	\$238,322	2025
0089-03-096	US 59	Jackson	6.036	0.30 Mi N of Victoria C/L	0.40 Mi N of Lavaca River	Safety Treat Fixed Objects	\$52,000	2025
0515-01-075	FM 234	Jackson	0.237	2.50 Mi N of US 59	2.55 Mi N of US 59	Safety Treat Fixed Objects	\$187,200	2025
1444-01-017	FM 822	Jackson	3.22	1.65 Mi N of CR 130	1.20 Mi S of CR 130	Safety Treat Fixed Objects	\$1,482,000	2025
0913-18-038	CR 274	Jackson	0	AT BRUSHY CREEK	STR# AA01-21-001 (BAGBY RD)	REPLACE BRIDGE AND APPROACHES	\$770,000	2025

2025-2028 Rural TIP

April 25, 2024

15

**Script:**

The table shows the details of projects included in the 2025 - 2028 Rural TIP for Jackson County. Please pause at your own convenience to view the project list.



## Rural TIP Jackson County Projects



CONTROL SECTION JOB	HIGHWAY	COUNTY	Project Length (Miles)	LIMITS FROM	LIMITS TO	DESCRIPTION	ESTIMATE	FY
0179-09-040	SH 35	Jackson	8.757	MATAGORDA C/L	SH 172	SEAL COAT	\$460,298	2026
0346-07-043	SH 111	Jackson	3.95	LAVACA C/L	3,450 FT N. OF CR 283A	Seal Coat	\$245,669	2026
0420-09-026	FM 710	Jackson	3.942	CR 260 (GALLOW RD)	NAVIDAD AVE	Seal Coat	\$178,730	2026
0420-12-008	FM 1300	Jackson	3.066	FM 530	WHARTON C/L	Seal Coat	\$127,745	2026
1307-01-018	FM 1157	Jackson	11.526	SH 172	SH 111	Seal Coat	\$484,498	2026
1444-01-016	FM 822	Jackson	7.524	SH 111	CR 125 (FECHNER RD)	Seal Coat	\$373,084	2026
1744-02-014	FM 1862	Jackson	5.191	SH 35	MATAGORDA C/L	Seal Coat	\$369,084	2026
3013-01-008	FM 2982	Jackson	2.431	SL 522 (SOUTH OF RR XING)	END OF STATE MAINTENANCE	Seal Coat	\$93,833	2026
3202-01-010	FM 3131	Jackson	4.273	FM 1593	SH 172	Seal Coat	\$223,125	2026
0089-05-047	US 59	Jackson	0	WHARTON C/L	FM 710	PFC	\$4,860,000	2026

2025-2028 Rural TIP

April 25, 2024

16

**Script:**

The table shows the details of projects included in the 2025 - 2028 Rural TIP for Jackson County. Please pause at your own convenience to view the project list.

## Rural TIP Jackson County Projects



CONTROL SECTION JOB	HIGHWAY	COUNTY	Project Length (Miles)	LIMITS FROM	LIMITS TO	DESCRIPTION	ESTIMATE	FY
0089-12-007	SL 522	Jackson	0	@ SH 172	.	Upgrade Traffic Signal	\$567,000	2026
0089-03-100	US 59	Jackson	3.608	2350 FT EAST OF FM 234 S(FRONTAGE RD)	2700 FT WEST OF CR 317 (FRONTAGE RDS)	SEAL COAT (NB AND SB FRONTAGE ROADS)	\$261,163	2027
0089-11-008	SL 521	Jackson	1.467	END OF STATE MAINTENANCE	N. KLEAS ST	Seal Coat	\$106,421	2027
0346-01-042	SH 111	Jackson	2.151	HOUSTON ST.	FM 3131	Seal Coat	\$245,598	2027
0420-09-027	FM 710	Jackson	5.199	END OF STATE MAINTENANCE @ WHARTON C/L	CR 260 (GALLOW RD)	Seal Coat	\$220,580	2027
1090-03-023	FM 1593	Jackson	5.316	SH 111	0.36 MI N OF FM 3131	Seal Coat	\$267,717	2027
1307-02-010	FM 1823	Jackson	8.899	SH 172	SH 111	Seal Coat	\$246,166	2027
1090-03-025	FM 1593	Jackson	3.152	FM 3131	FM 616	Overlay	\$2,464,000	2027
3202-01-011	FM 3131	Jackson	4.288	FM 1593	SH 172	Pavement repair and resurfacing	\$9,856,000	2027
0179-09-044	SH 35	Jackson	0.313	@ FM 1862	.	Install Turn Lane	\$2,464,000	2027

2025-2028 Rural TIP

April 25, 2024

17

**Script:**

The table shows the details of projects included in the 2025 - 2028 Rural TIP for Jackson County. Please pause at your own convenience to view the project list.

## Rural TIP Jackson County Projects



CONTROL SECTION JOB	HIGHWAY	COUNTY	Project Length (Miles)	LIMITS FROM	LIMITS TO	DESCRIPTION	ESTIMATE	FY
0179-09-045	SH 35	Jackson	2.679	0.4 MI W OF SH 172	CALHOUN C/L	Seal Coat	\$180,621	2028
0515-05-020	FM 822	Jackson	1.83	CR 112 (Lost Bridge Rd)	CR 119 (Fairground Rd)	Seal Coat	\$191,392	2028
0420-01-051	SH 172	Jackson	0.048	@ SH 111		Construct Roundabout	\$8,736,000***	2029
0089-03-099	US 59	Jackson	6.207	Victoria C/L	Lavaca River	PFC	\$11,088,000	2029
1090-03-024	FM 1593	Jackson	3.493	0.50 Mi N of FM 3131	4.0 Mi N of FM 3131	Realign Curve	\$7,056,000	2030
0420-01-049	SH 172	Jackson	11.432	MUSTANG CREEK	CR 439	Seal Coat	\$830,964	2032
0179-09-041	SH 35	Jackson	0.634	AT CARANCAHUA BAY	STR# 0179-09-062	Replace Bridge and Approaches	\$20,524,000***	2032

\*\*\*Project(s) not fully funded

**Script:**

The table shows the details of projects included in the 2025 - 2028 Rural TIP for Jackson County. Please pause at your own convenience to view the project list.

# Rural TIP Victoria County Projects



**Script:**

This map shows all Projects included in the 2025-2028 Rural TIP for Victoria County

## Rural TIP Victoria County Projects



CONTROL SECTION JOB	HIGHWAY	COUNTY	Project Length (Miles)	LIMITS FROM	LIMITS TO	DESCRIPTION	ESTIMATE	FY
0144-01-075	US 87	Victoria	0.275	Goodwin St	North St	Upgrade Traffic Signals	\$436,800	2025
0370-05-055	BU 77S	Victoria	1.029	Rio Grande St	Airline St	Upgrade Traffic Signals	\$873,600	2025
0497-04-009	FM 445	Victoria	2.385	US 77	End of State Maintenance	Seal Coat	\$94,161	2025
0497-05-043	FM 616	Victoria	14.767	SH 185	Jackson C/L	Seal Coat	\$1,489,587	2025
0840-03-008	FM 682	Victoria	0.548	De Witt C/L	US 77	Seal Coat	\$26,263	2025
0841-01-027	FM 446	Victoria	8.926	BU 77S	END OF MAINTENANCE	SEAL COAT	\$427,832	2025
0943-05-016	FM 622	Victoria	2.728	GOLIAD C/L	0.04 Mi W of FM 236	SEAL COAT	\$126,826	2025
3255-01-010	FM 1315	Victoria	1.673	BU 77S	LP 463	SEAL COAT	\$154,224	2025
0432-02-103	SH 185	Victoria	0.34	miles S. of BU 59T	@ UPRR Underpass	Improve or replace outdated drainage pump systems that are critical for safety and operation of SH 185.	\$1,300,000	2025
0840-01-017	FM 444	Victoria	0.112	4.47 Mi S of US 59	4.51 Mi S of US 59	Safety Treat Fixed Objects	\$608,400	2025

2025-2028 Rural TIP

April 25, 2024

20

**Script:**

The table shows the details of projects included in the 2025 - 2028 Rural TIP for Victoria County. Please pause at your own convenience to view the project list.

## Rural TIP Victoria County Projects



CONTROL SECTION JOB	HIGHWAY	COUNTY	Project Length (Miles)	LIMITS FROM	LIMITS TO	DESCRIPTION	ESTIMATE	FY
0841-01-029	FM 446	Victoria	0.434	1.48 Mi S of US 59	2.87 Mi S of US 59	Safety Treat Fixed Objects	\$139,360	2025
2350-01-073	US 77	Victoria	1.228	US 87	Mallette St	Add Acceleration Lane	\$7,762,500	2025
0913-27-092	CLARK SCHOOL	Victoria	0	SPRING CREEK	STR# B001-40-002&B001 40-001	REPLACE BRIDGE AND APPROACHES	\$4,350,000	2025
0913-27-102	CR 151	Victoria	0	Lower Mission Valley Road over Draw	STR# AA01-17-004	Replace Bridge and Approaches	\$1,220,000	2025
0913-27-097	CR 27	Victoria	0	At Draw	STR# AA01-02-001 (Cologne Rd)	Replace Bridge and Approaches	\$628,000	2025
0913-27-098	CR 252	Victoria	0	At Draw	STR# AA01-74-001 (Old Bloomington Rd)	Replace Bridge and Approaches	\$690,000	2025
0913-27-099	CR 212	Victoria	0	At Casa Blanca Creek	STR# AA02-30-002 (Tipton Rd)	Replace Bridge and Approaches	\$780,000	2025
0089-19-017	US 87	Victoria	0.251	BU 77S (Navarro St)	US 87 (Main St)	Upgrade and Install Sidewalks	\$421,200	2026
0089-19-018	BU 59T	Victoria	1.017	US 87	Water St	Upgrade and Install Sidewalks	\$1,404,000	2026
0370-05-054	US 77	Victoria	330.365	NORTHSIDE RD	LP 463	UPGRADE AND INSTALL SIDEWALKS	\$2,246,400	2026

2025-2028 Rural TIP

April 25, 2024

21

**Script:**

The table shows the details of projects included in the 2025 - 2028 Rural TIP for Victoria County. Please pause at your own convenience to view the project list.

## Rural TIP Victoria County Projects



CONTROL SECTION JOB	HIGHWAY	COUNTY	Project Length (Miles)	LIMITS FROM	LIMITS TO	DESCRIPTION	ESTIMATE	FY
0913-27-094	CR 252	Victoria		VICTORIA BARGE CANAL	STR #AA02-82-001 (DUPONT RD)	REMOVE BRIDGE AND APPROACHES	\$1,000,000	2026
0089-01-097	US 59	Victoria	3.443	1.030 MI E FM 444-S	TREASURE OAKS RD	Seal Coat Frontage Road	\$330,106	2026
0143-10-057	US 87	Victoria	10.301	FM 447	BU 59	Seal Coat	\$1,313,877	2026
0144-01-074	US 87	Victoria	6.856	US 59	FM 1686	Seal Coat (Northbound)	\$924,084	2026
0144-02-046	US 87	Victoria	7.392	FM 1686	CALHOUN C/L	Seal Coat (Northbound & Southbound)	\$968,246	2026
2350-01-071	US 77	Victoria	4.613	BU 77S	GUADALUPE RIVER BRIDGE	Seal Coat Frontage Road only	\$403,448	2026
2350-01-072	SL 463	Victoria	5.606	NAVARRO ST	BU 59-T	Seal Coat Frontage Roads	\$523,796	2026
2350-01-076	US 77	Victoria	2.473	Guadalupe River	0.60 Miles S of FM 236	Rehabilitate Roadway	\$8,316,000	2026
0840-05-023	FM 444	Victoria	1.64	1.0 Mi N of US 59	2.40 Mi N of US 59	Realign Curve	\$4,341,600	2026
0088-05-103	US 59	Victoria	0.273	BU 59T NB AT SKYTOP ST. STR#0088-05 194	BU 59T NB AT SKYTOP ST. STR#0088-05 195	Replace Bridge and Approaches. US 59 Northbound and Southbound Lanes.	\$18,700,000	2027

2025-2028 Rural TIP

April 25, 2024

22

### Script:

The table shows the details of projects included in the 2025 - 2028 Rural TIP for Victoria County. Please pause at your own convenience to view the project list.



## Rural TIP Victoria County Projects



CONTROL SECTION JOB	HIGHWAY	COUNTY	Project Length (Miles)	LIMITS FROM	LIMITS TO	DESCRIPTION	ESTIMATE	FY
0143-10-058	US 87	Victoria	4.44	TROPICAL DRIVE	BU 59T	Install Sidewalks	\$9,724,860	2027
0842-03-037	FM 236	Victoria	10.269	US 77	FM 622	Add 3 Lanes to Convert to a 4-Lane Facility	\$35,863,495	2027
0088-05-112	US 59	Victoria	1.439	US 59 NEAR SPUR 91	US 59 NEAR SPUR 91	SEAL COAT	\$148,334	2027
0088-05-113	US 59	Victoria	0.551	US 59 Frontage near Bus 59T	US 59 Frontage near Bus 59T	SEAL COAT	\$61,534	2027
0371-01-095	US 77	Victoria	1.156	US 77 FRONTAGE RDS NEAR SPUR 91	US 77 FRONTAGE RDS NEAR SPUR 91	SEAL COAT	\$55,144	2027
0371-06-026	SS 91	Victoria	1.023	SS 91 FRONTAGE RDS	SS 91 FRONTAGE RDS	SEAL COAT	\$42,955	2027
0515-02-006	FM 1090	Victoria	6.247	US 87	CALHOUN C/L	Seal Coat	\$297,267	2027
2350-01-074	US 77	Victoria	2.39	GUADALUPE RIVER BRIDGE	FM 236	SEAL COAT	\$428,774	2027
2350-01-075	US 77	Victoria	0.967	US 77 FRONTAGE RDS NEAR BUS 59T	US 77 FRONTAGE RDS NEAR BUS 59T	SEAL COAT	\$137,721	2027
3063-01-013	FM 1432	Victoria	1.935	SH 185	End of State Maintenance	Seal Coat	\$130,271	2027

2025-2028 Rural TIP

April 25, 2024

23

**Script:**

The table shows the details of projects included in the 2025 - 2028 Rural TIP for Victoria County. Please pause at your own convenience to view the project list.

## Rural TIP Victoria County Projects



CONTROL SECTION JOB	HIGHWAY	COUNTY	Project Length (Miles)	LIMITS FROM	LIMITS TO	DESCRIPTION	ESTIMATE	FY
3509-01-008	FM 1686	Victoria	0.783	SH 185	END OF STATE MAINTENANCE	Seal Coat	\$45,764	2027
0088-05-114	US 59	Victoria	3.408	LP 463	BU 59T	PFC	\$3,640,000	2027
0089-01-098	US 59	Victoria	8.215	BU 59T	JACKSON C/L	PFC	\$15,288,000	2027
0143-10-059	US 87	Victoria	4.444	Tropical Drive	BU 59T	Overlay	\$4,928,000	2027
0913-27-062	CR 134	Victoria		AT DRY CREEK CR 0134	(OLD GOLIAD RD) STR # AA01-04-001	REPLACE BRIDGE AND APPROACHES	\$990,000	2027
0913-27-080	CR 136	Victoria	0	AT DRY CREEK OLD HIGHWAY ROAD	(COLETOVILLE RD) STR # AA01-09-002	REPLACE BRIDGE AND APPROACHES	\$600,000	2027
0913-27-088	CR 222	Victoria	0	AT DRAW	STR# AA02-41-003	Replace Bridge and Approaches	\$790,000	2027
0842-03-042	FM 236	Victoria	4.747	FM 622	FM 237	Add Lane to Convert to a 3-Lane	\$20,337,445	2027
0432-02-101	SH 185	Victoria	0.734	7TH Street	0.1 Mi S of King Rd.	Add Grade Separation Bridge	\$28,000,000	2028
0497-05-044	FM 616	Victoria	0	SH 185	1.10 Mi North of SH 185	Add Grade Separation Bridge	\$2,000,000	2028

2025-2028 Rural TIP

April 25, 2024

24

### Script:

The table shows the details of projects included in the 2025 - 2028 Rural TIP for Victoria County. Please pause at your own convenience to view the project list.

## Rural TIP Victoria County Projects



CONTROL SECTION JOB	HIGHWAY	COUNTY	Project Length (Miles)	LIMITS FROM	LIMITS TO	DESCRIPTION	ESTIMATE	FY
0842-02-024	FM 447	Victoria	5.37	FM 236	US 87	Seal Coat	\$293,228	2028
1698-01-025	FM 1685	Victoria	3.36	FM 236	US 77	Seal Coat	\$249,593	2028
0088-04-071	US 59	Victoria	0.649	0.7 MI. SOUTH OF BU 59T	BU 59T	Construct Direct Connector	\$40,171,437***	2028
0088-05-105	US 59	Victoria	0.653	0.146 MI N OF FM 1686	0.75 MI S OF FM 1686	Upgrade to Rural Freeway	\$15,414,152***	2028
0088-05-109	US 59	Victoria	0.685	BU 59T	0.7 MI. NORTH OF BU 59T	Construct Direct Connector	\$16,292,830***	2028
0089-01-093	US 59	Victoria	6.661	0.80 Mi N of FM 444	1.323 Mi N of FM 1686	Upgrade to Rural Freeway	\$301,392,000***	2028
0089-01-094	US 59	Victoria	1.181	0.323 Mi N of FM 1686	0.146 Mi N of FM 1686	Upgrade to Rural Freeway	\$35,108,665***	2028
0842-03-043	FM 236	Victoria	14.777	DEWITT C/L	BS 59T	Seal Coat	\$1,071,245	2032
0941-04-021	FM 237	Victoria	5.55	DEWITT C/L	FM 236	Seal Coat	\$283,014	2032

\*\*\*Project(s) not fully funded

### Script:

The table shows the details of projects included in the 2025 - 2028 Rural TIP for Victoria County. Please pause at your own convenience to view the project list.

# Rural TIP Austin County Projects

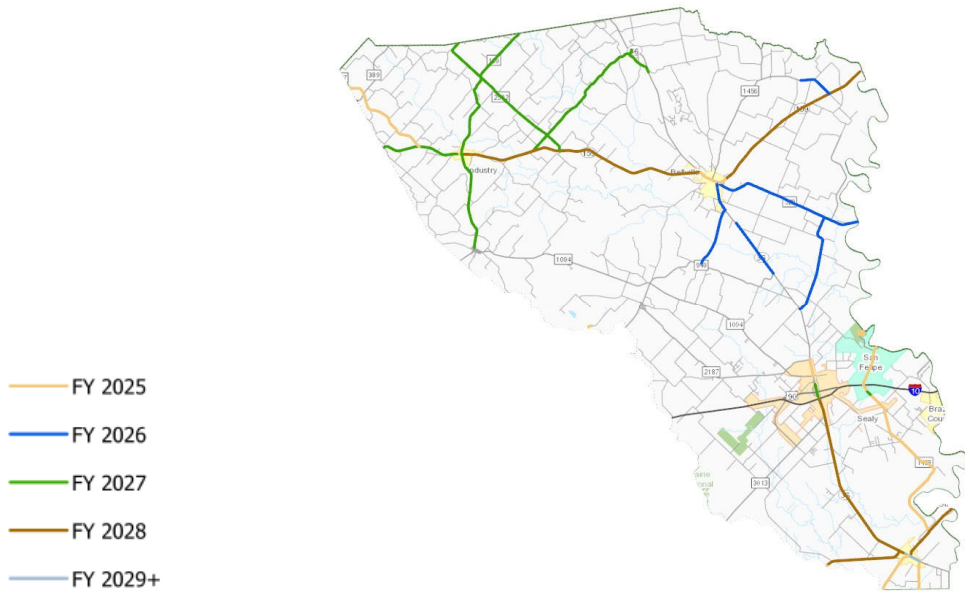

**Script:**

This map shows all Projects included in the 2025-2028 Rural TIP for Austin County

## Rural TIP Austin County Projects



CONTROL SECTION JOB	HIGHWAY	COUNTY	Project Length (Miles)	LIMITS FROM	LIMITS TO	DESCRIPTION	ESTIMATE	FY
0240-01-026	SH 60	Austin	2.57	SH 36	Wharton C/L	Seal Coat	\$139,759	2025
0527-01-016	FM 1458	Austin	2.322	Waller C/L	IH 10	Seal Coat	\$99,142	2025
0527-03-028	FM 1458	Austin	11.322	IH 10	FM 1093	Seal Coat	\$532,991	2025
0527-04-008	FM 1952	Austin	1.665	SH 36	Fort Bend C/L	Seal Coat	\$85,809	2025
0527-07-009	PR 38	Austin	0.778	FM 1458	STEPHEN F AUSTIN PARK ENTRANCE	Seal Coat - including roads inside the park, excluding bridge deck	\$83,760	2025
1411-02-016	FM 1457	Austin	5.879	Fayette C/L	SH 159	Seal Coat	\$621,740	2025
0446-06-018	FM 1093	Austin		AT SAN BERNARD RIVER	STR #446-06-035	REPLACE BRIDGE AND APPROACH	\$5,400,000	2025
0187-02-073	SH 36	Austin	1.065	SH 159 W	SH 159 E	Rehabilitate Existing Roadway	\$6,032,000	2025
0187-03-078	SH 36	Austin	0.972	FM 2187	FM 1094	Rehabilitate Existing Roadway	\$1,154,400	2025
0409-01-035	SH 159	Austin	0.589	SH 36	0.58 mi East of SH 36	Rehabilitate Existing Roadway	\$624,000	2025

2025-2028 Rural TIP

April 25, 2024

27

**Script:**

The table shows the details of projects included in the 2025 - 2028 Rural TIP for Austin County. Please pause at your own convenience to view the project list.

## Rural TIP Austin County Projects



CONTROL SECTION JOB	HIGHWAY	COUNTY	Project Length (Miles)	LIMITS FROM	LIMITS TO	DESCRIPTION	ESTIMATE	FY
0913-20-099	CR 5206	Austin		AT SAN BERNARD RIVER	STR# AA52-06-001 (FRANTZ RD)	REPLACE BRIDGE AND APPROACHES	\$835,000	2025
0408-02-048	SH 159	Austin	4.826	FAYETTE C/L	FM 109	REHABILITATE EXITING ROADWAY AND ADD SHOULDER	\$6,760,000	2025
0187-02-075	SH 36	Austin	1.75	SH 159 E	FM 2429	Seal Coat	\$110,695	2026
0408-05-030	FM 331	Austin	5.235	SH 36	FM 529	SEAL COAT	\$260,486	2026
0408-05-031	FM 529	Austin	6.809	SH 159	FM 331 S	SEAL COAT	\$355,350	2026
2320-01-015	FM 2429	Austin	3.479	FM 949	SH 36	Seal Coat	\$168,358	2026
3047-01-012	FM 529	Austin	2.117	FM 331 S	WALLER C/L	SEAL COAT	\$110,034	2026
0408-05-032	FM 331	Austin	5.911	FM 529	SH 36	Rehabilitate Roadway	\$2,851,200	2026
0187-02-074	SH 36	Austin	3.665	0.090 Mi S of FM 2429	FM 949	Install Median Barrier HSIP	\$862,367	2026
1410-01-026	FM 1456	Austin		2.2 Mi West of SH 159	SH 159	PROVIDE ADDITIONAL PAVED SURFACES - HSIP 2022	\$4,145,646	2026

2025-2028 Rural TIP

April 25, 2024

28

**Script:**

The table shows the details of projects included in the 2025 - 2028 Rural TIP for Austin County. Please pause at your own convenience to view the project list.

## Rural TIP Austin County Projects



CONTROL SECTION JOB	HIGHWAY	COUNTY	Project Length (Miles)	LIMITS FROM	LIMITS TO	DESCRIPTION	ESTIMATE	FY
0527-03-025	FM 1458	Austin	0	AT DRAW	STR # 0527-03 001	REPLACE BRIDGE AND APPROACHES	\$850,000	2027
0187-03-079	SH 36	Austin	0.733	@ SL 350	.	Intersection Improvements	\$1,848,000	2027
0187-07-004	SL 497	Austin	1.867	SH 36	SH 36	SEAL COAT	\$43,733	2027
0315-09-013	FM 2502	Austin	6.347	SH 159	FM 109	SEAL COAT	\$176,400	2027
0408-02-050	SH 159	Austin	4.587	FM 109	FAYETTE C/L	SEAL COAT	\$144,903	2027
0716-01-049	FM 109	Austin	14.082	FM 1094	WASHINGTON C/L	SEAL COAT	\$526,260	2027
1960-02-010	FM 2502	Austin	2.91	FM 109	WASHINGTON C/L	SEAL COAT	\$78,750	2027
2816-01-008	FM 2754	Austin	8.141	SL 497	SH 159	SEAL COAT	\$238,193	2027
0187-03-080	SH 36	Austin	5	IH 10 S Frontage Rd	3.93 Mi S of FM 3013	Seal Coat	\$466,314	2028
0187-03-081	SH 36	Austin	0.418	1500 Ft S of Loop 350 (N)	170 Ft N of IH 10 N Frontage Rd	Seal Coat	\$45,947	2028

2025-2028 Rural TIP

April 25, 2024

29

**Script:**

The table shows the details of projects included in the 2025 - 2028 Rural TIP for Austin County. Please pause at your own convenience to view the project list.



## Rural TIP Austin County Projects



CONTROL SECTION JOB	HIGHWAY	COUNTY	Project Length (Miles)	LIMITS FROM	LIMITS TO	DESCRIPTION	ESTIMATE	FY
0187-04-036	SH 36	Austin	5.779	3.93 MI S OF FM 3013	0.28 Mi N of FM 1093 (N)	Seal Coat	\$450,000	2028
0408-02-051	SH 159	Austin	14.68	FM 109	SH 36	Seal Coat	\$940,893	2028
0409-01-036	SH 159	Austin	10.855	SH 36	WALLER C/L	Seal Coat	\$815,980	2028
0446-06-019	FM 1093	Austin	4.545	WHARTON C/L	SH 36	Seal Coat	\$250,000	2028
1258-01-024	FM 1093	Austin	3.75	SH 36	FORT BEND C/L	Seal Coat	\$193,600	2028
0187-04-035	SH 36	Austin	1.343	FM 1093 W	FM 1952	SEAL COAT	\$135,994	2031

**Script:**

The table shows the details of projects included in the 2025 - 2028 Rural TIP for Austin County. Please pause at your own convenience to view the project list.

# Rural TIP Colorado County Projects

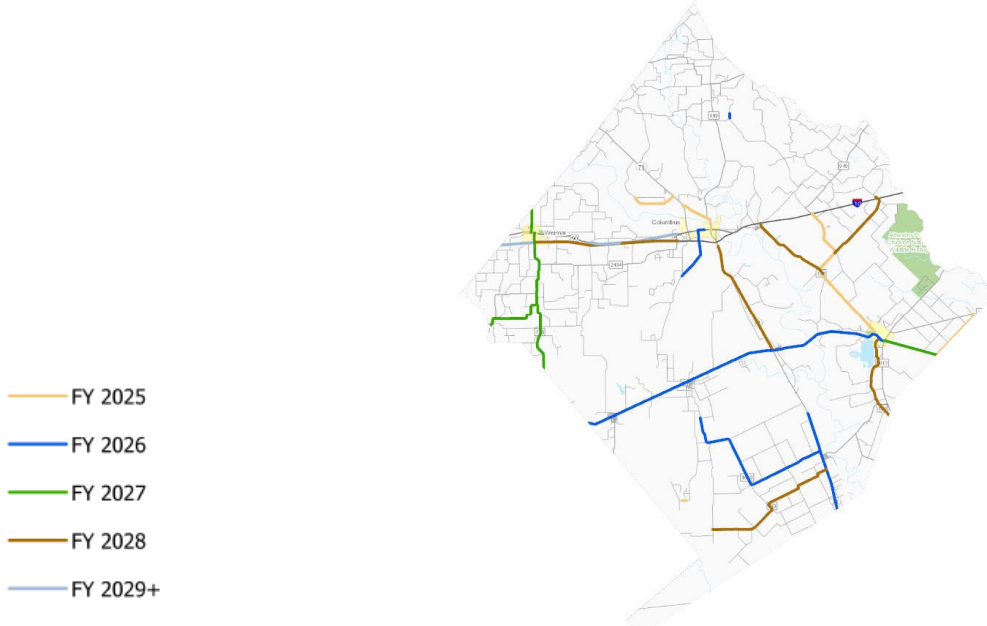

**Script:**

This map shows all Projects included in the 2025-2028 Rural TIP for Colorado County

## Rural TIP Colorado County Projects



CONTROL SECTION JOB	HIGHWAY	COUNTY	Project Length (Miles)	LIMITS FROM	LIMITS TO	DESCRIPTION	ESTIMATE	FY
0026-04-048	US 90	Colorado	1.004	WEIMAR ISD	N GROHMANN STREET	INSTALL SIDEWALKS	\$951,600	2025
0027-03-074	FM 102	Colorado	5.946	0.067 Mi S of Ramsey Rd	N McCarty Ave	Seal Coat	\$272,827	2025
0266-08-016	BS 71F	Colorado	2.609	SH 71	300 FT N OF COLORADO RIVER	SEAL COAT	\$213,203	2025
0535-08-093	IH 10	Colorado	10.346	FAYETTE C/L	HATTERMANN LN (EASTBOUND ONLY)	PFC	\$5,200,000	2025
1106-04-008	FM 949	Colorado	5.573	IH 10	FM 102	Seal Coat	\$224,297	2025
1793-01-011	FM 1890	Colorado	3.386	End of State Maintenance	SH 71	Seal Coat	\$147,974	2025
2818-01-009	FM 2764	Colorado	0.301	FM 1093	0.059 Mi E of N Main St	Seal Coat	\$76,078	2025
2818-02-009	FM 2764	Colorado	4.098	0.059 Mi E of N Main St	US 90A	Seal Coat	\$139,138	2025
0913-26-068	CR 144	Colorado	0	AT SANDY CREEK	STR #AA04-53-001 (SANDY CREEK RD)	REPLACE BRIDGE AND APPROACH	\$868,000	2025
0266-08-017	BS 71F	Colorado	0	400 feet N. of US 90	@ UPRR Underpass	Improve or replace outdated drainage pump systems that are critical for safety and operation of BU 71F.	\$1,300,000	2025

2025-2028 Rural TIP

April 25, 2024

32

**Script:**

The table shows the details of projects included in the 2025 - 2028 Rural TIP for Colorado County. Please pause at your own convenience to view the project list.

## Rural TIP Colorado County Projects



CONTROL SECTION JOB	HIGHWAY	COUNTY	Project Length (Miles)	LIMITS FROM	LIMITS TO	DESCRIPTION	ESTIMATE	FY
0026-06-033	US 90	Colorado		AT COLORADO RIVER RELIEF	STR# 0026-06-039	Replace Bridge and Approaches	\$5,313,000	2026
0027-03-075	UA 90	Colorado	0.761	306 Feet W. of Third St.	FM 3013	Seal Coat	\$68,424	2026
0446-02-040	UA 90	Colorado	15.65	Lavaca C/L	SH 71	Seal Coat	\$1,152,566	2026
0446-03-052	UA 90	Colorado	8.587	SH 71	306 Feet W. of Third St.	Seal Coat	\$774,807	2026
0716-03-013	FM 806	Colorado	4.114	US 90	EoM	Seal Coat	\$146,517	2026
0913-26-071	CR 47	Colorado	0	At Draw	STR# AA01-24-001 (Warschak Schuette)	Replace Bridge and Approaches	\$567,000	2026
1689-01-013	FM 1693	Colorado	13.675	SH 71	END OF STATE MAINTENANCE	Seal Coat	\$575,593	2026
0716-03-012	FM 806	Colorado	0	AT RATLIFF CREEK	STR#0716-03 012	Replace Bridge and Approaches	\$1,060,000	2026
0211-10-050	FM 155	Colorado	1.756	IH 10 7.80 Mi N of Wharton	Near Northern City Limits of Weimar	Construct sidewalk along FM 155 (S. Eagle Street) to near the city limit. It will connect Veterans Memorial Park and the Shaver Field baseball parks. The project will also include improved pavement markings, signage and safety lighting.	\$2,618,342	2026
0266-04-053	SH 71	Colorado	7.787	C/L	Wharton C/L	Safety Treat Fixed Objects - HSIP	\$1,438,090	2026
2025-2028 Rural TIP							April 25, 2024	33

**Script:**

The table shows the details of projects included in the 2025 - 2028 Rural TIP for Colorado County. Please pause at your own convenience to view the project list.

## Rural TIP Colorado County Projects



CONTROL SECTION JOB	HIGHWAY	COUNTY	Project Length (Miles)	LIMITS FROM	LIMITS TO	DESCRIPTION	ESTIMATE	FY
0446-02-041	UA 90	Colorado	2.9623	3 Mi W of SH 71	SH 71	Safety Treat Fixed Objects - HSIP	\$818,114	2026
0027-03-077	UA 90	Colorado	4.245	FM 3013	Wharton C/L	Seal Coat	\$247,830	2027
0211-10-048	FM 155	Colorado	13.168	FAYETTE C/L	LAVACA C/L	SEAL COAT	\$403,349	2027
1439-02-016	FM 532	Colorado	4.965	FM 155	LAVACA C/L	SEAL COAT	\$155,114	2027
0027-02-034	FM 102	Colorado	6.427	IH 10	.66 MI S. OF FM 949	REHABILITATE EXISTING ROADWAY AND ADD SHOULDER	\$9,184,000	2028
0535-08-091	IH 10	Colorado	12.218	CR 250	FM 2434	Add 2 Lanes to Convert to a 4-Lane to a 6-Lane Divided Facility	\$503,010,000***	2028
0266-03-032	SH 71	Colorado	9.368	US 90A	Columbus City Limits	Seal Coat	\$833,701	2028
0709-01-027	FM 102	Colorado	6.874	US 90A	Wharton C/L	SEAL COAT	\$311,410	2028
0897-01-014	FM 333	Colorado	11.367	END OF MAINTENANCE	SH 71	Seal Coat	\$404,223	2028
2715-01-011	FM 2761	Colorado	5.868	IH 10	FM 949	Seal Coat	\$202,840	2028

\*\*\*Project(s) not fully funded

**Script:**

The table shows the details of projects included in the 2025 - 2028 Rural TIP for Colorado County. Please pause at your own convenience to view the project list.

## Rural TIP Colorado County Projects



CONTROL SECTION JOB	HIGHWAY	COUNTY	Project Length (Miles)	LIMITS FROM	LIMITS TO	DESCRIPTION	ESTIMATE	FY
0535-08-092	IH 10	Colorado	2.633	FAYETTE C/L	FM 155	Add 2 Lanes to Convert to a 4-Lane to a 6-Lane Divided Facility	\$115,920,000***	2029
0026-04-047	US 90	Colorado	2.32	CR 210	1 Mi W OF HATTERMANN LN	REHABILITATE ROADWAY	\$672,000	2029
0026-05-024	US 90	Colorado	3.729	1 MI W OF HATTERMANN LN	0.745 Mi W of FM 2434	REHABILITATE ROADWAY	\$2,520,000	2029
0026-06-036	US 90	Colorado	0.753	0.745 Mi W of FM 2434	FM 2434	REHABILITATE ROADWAY	\$504,000	2029
0211-10-047	FM 155	Colorado	1.051	0.50 Mi S of FM 2434	1.50 Mi S of FM 2434	Realign Curve	\$4,502,400	2030

\*\*\*Project(s) not fully funded

### Script:

The table shows the details of projects included in the 2025 - 2028 Rural TIP for Colorado County. Please pause at your own convenience to view the project list.

# Rural TIP Matagorda County Projects

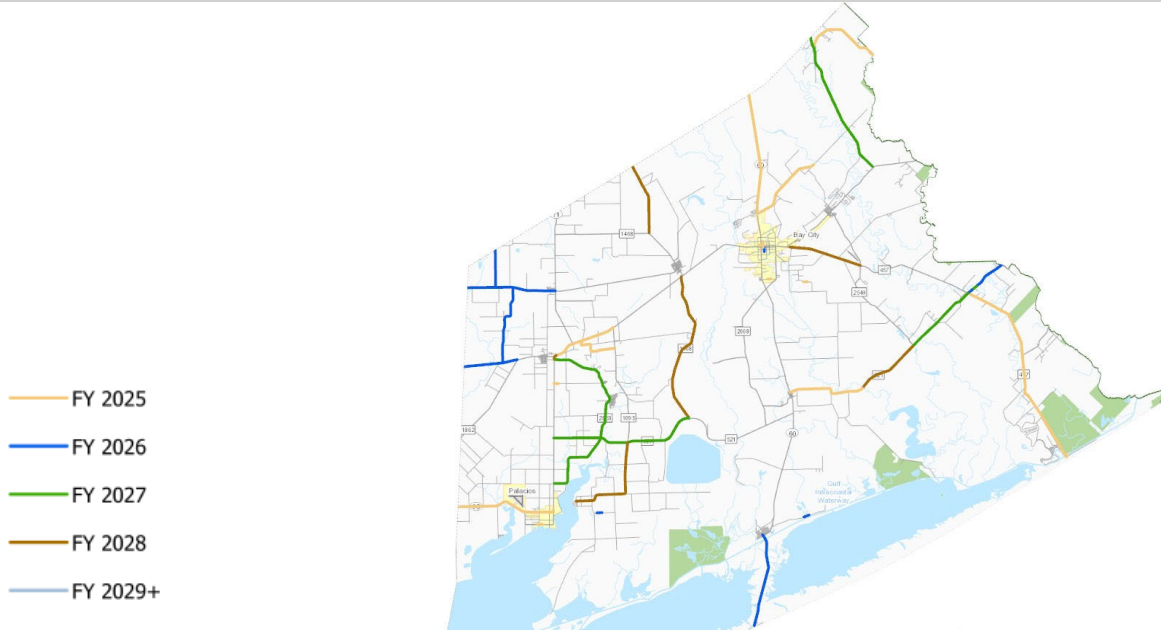

2025-2028 Rural TIP

April 25, 2024

36

**Script:**

This map shows all Projects included in the 2025-2028 Rural TIP for Matagorda County



## Rural TIP Matagorda County Projects



CONTROL SECTION JOB	HIGHWAY	COUNTY	Project Length (Miles)	LIMITS FROM	LIMITS TO	DESCRIPTION	ESTIMATE	FY
0179-14-010	BS 35H	Matagorda	0.016	AT 12TH STREET		STREET BOX CULVERT AND DRAINAGE IMPROVEMENTS RIDER 38	\$2,465,508	2025
0179-06-047	SH 35	Matagorda	4.402	FM 1095	0.28 Mi E of FM 616	Seal Coat	\$211,199	2025
0179-07-029	SH 35	Matagorda	0.48	0.28 Mi E of FM 616	FM 2853 (North)	Seal Coat	\$46,252	2025
0179-08-046	SH 35	Matagorda	6.977	Jackson C/L	BS 35-H	Seal Coat	\$495,816	2025
0241-02-059	SH 60	Matagorda	8.384	Wharton C/L	FM 3156	Seal Coat	\$341,857	2025
0603-01-015	FM 459	Matagorda	3.127	SH 35	FM 1095	Seal Coat	\$116,682	2025
0605-01-069	FM 457	Matagorda	14.602	FM 521	End of State Maintenance	Seal Coat	\$755,087	2025
0847-05-042	FM 521	Matagorda	5.442	SH 60	Peyton Creek	Seal Coat	\$219,867	2025
1744-01-010	FM 1862	Matagorda	6.758	FM 616	Jackson C/L	Seal Coat	\$437,534	2025
3224-01-010	FM 3156	Matagorda	5.256	SH 60	End of State Maintenance	Seal Coat	\$223,049	2025

2025-2028 Rural TIP

April 25, 2024

37

**Script:**

The table shows the details of projects included in the 2025 - 2028 Rural TIP for Matagorda County. Please pause at your own convenience to view the project list.

## Rural TIP Matagorda County Projects



CONTROL SECTION JOB	HIGHWAY	COUNTY	Project Length (Miles)	LIMITS FROM	LIMITS TO	DESCRIPTION	ESTIMATE	FY
0913-21-055	AVE H	Matagorda	0	At Cottonwood Creek	STR# B005-20-002	Replace Bridge and Approaches	\$970,000	2025
0913-21-056	HAMMON	Matagorda	0	At Cottonwood Creek	STR# B009-60-001	Replace Bridge and Approaches	\$1,125,000	2025
0913-21-057	CR 346	Matagorda	0	At Bucks Bayou	STR# AA01-62-001 (Bucks Bayou Rd)	Replace Bridge and Approaches	\$860,000	2025
0913-21-061	8TH ST	Matagorda	0	At Cottonwood Creek	STR# B001-75-001	Replace Bridge and Approaches	\$970,000	2025
1412-01-022	FM 1301	Matagorda	5.561	FM 1728	BRAZORIA C/L	ADD SHOULDERS	\$5,200,000	2025
0913-21-058	CR 388	Matagorda	0	At Draw	STR# AA01-86-002 (Stevens Rd)	Replace Bridge and Approaches	\$700,000	2025
0913-21-059	CR 180	Matagorda	0	At Cash Creek	STR# AA03-68-001(Harter Rd)	Replace Bridge and Approaches	\$750,000	2025
0913-21-054	CR 315	Matagorda	0	At Little Boggy Creek	STR# AA02-43-001 (S Gulf Rd)	Replace Bridge and Approaches	\$478,000	2026
0913-21-060	CR 207	Matagorda	0	At Pelican Slough	STR# AA04-48-001 (Carrick Rd)	Replace Bridge and Approaches	\$700,000	2026
0913-21-062	AVE I	Matagorda	0	At Cottonwood Creek	STR# B001-85-001	Replace Bridge and Approaches	\$2,500,000	2026

2025-2028 Rural TIP

April 25, 2024

38

**Script:**

The table shows the details of projects included in the 2025 - 2028 Rural TIP for Matagorda County. Please pause at your own convenience to view the project list.

## Rural TIP Matagorda County Projects



CONTROL SECTION JOB	HIGHWAY	COUNTY	Project Length (Miles)	LIMITS FROM	LIMITS TO	DESCRIPTION	ESTIMATE	FY
0346-03-035	SH 111	Matagorda	6.165	JACKSON C/L	FM 2431	Seal Coat	\$431,838	2026
0497-01-023	FM 616	Matagorda	3.77	JACKSON C/L	FM 1862	Seal Coat	\$251,220	2026
0604-01-046	FM 2031	Matagorda	6.565	SH 60	END OF STATE MAINTENANCE	Seal Coat	\$397,133	2026
0604-01-047	FM 2031	Matagorda	0.671	4.70 Miles S of SH 60	5.30 Miles S of SH 60	Erosion Control	\$1,188,000	2026
0846-02-013	FM 458	Matagorda	5.584	SH 111	FM 616	Seal Coat	\$236,370	2026
0847-01-017	FM 521	Matagorda	3.121	FM 457	BRAZORIA C/L	Seal Coat	\$208,764	2026
3173-02-006	FM 3086	Matagorda	2.572	WHARTON C/L	SH 111	Seal Coat	\$92,745	2026
0847-01-016	FM 521	Matagorda		OAT CANEY CREEK	STR# 0847-01-016	Replace Bridge and Approaches	\$4,000,000	2027
0846-03-050	FM 521	Matagorda	10.332	SH 35	FM 1468	SEAL COAT	\$356,740	2027
1412-01-023	FM 1301	Matagorda	0.731	WHARTON C/L	FM 1728	SEAL COAT	\$34,300	2027

2025-2028 Rural TIP

April 25, 2024

39

**Script:**

The table shows the details of projects included in the 2025 - 2028 Rural TIP for Matagorda County. Please pause at your own convenience to view the project list.

## Rural TIP Matagorda County Projects



CONTROL SECTION JOB	HIGHWAY	COUNTY	Project Length (Miles)	LIMITS FROM	LIMITS TO	DESCRIPTION	ESTIMATE	FY
1686-01-018	FM 1728	Matagorda	9.458	FM 1301	SH 35	SEAL COAT	\$330,103	2027
2896-01-011	FM 2853	Matagorda	13.783	SH 35	SH 35	SEAL COAT	\$356,405	2027
0847-05-043	FM 521	Matagorda	5.283	FM 2540	FM 457	Provide Additional Paved Surface Width - HSIP	\$4,484,353	2027
0179-07-030	SH 35	Matagorda	0.281	@ FM 616	.	Intersection Improvement	\$3,080,000	2028
0605-01-070	FM 457	Matagorda	5.067	BAY CITY CITY LIMITS	FM 2540	Seal Coat	\$361,048	2028
0847-05-044	FM 521	Matagorda	9.961	PEYTON CREEK	FM 457	Seal Coat	\$442,860	2028
1304-02-008	FM 1162	Matagorda	4.936	WHARTON C/L	FM 1468	Seal Coat	\$191,895	2028
1321-01-024	FM 1095	Matagorda	7.455	FM 521	END OF MAINTENANCE	Seal Coat	\$330,138	2028
1985-03-022	FM 1468	Matagorda	10.868	SH 35	FM 521	Seal Coat	\$459,113	2028

2025-2028 Rural TIP

April 25, 2024

40

**Script:**

The table shows the details of projects included in the 2025 - 2028 Rural TIP for Matagorda County. Please pause at your own convenience to view the project list.

# Rural TIP Wharton County Projects

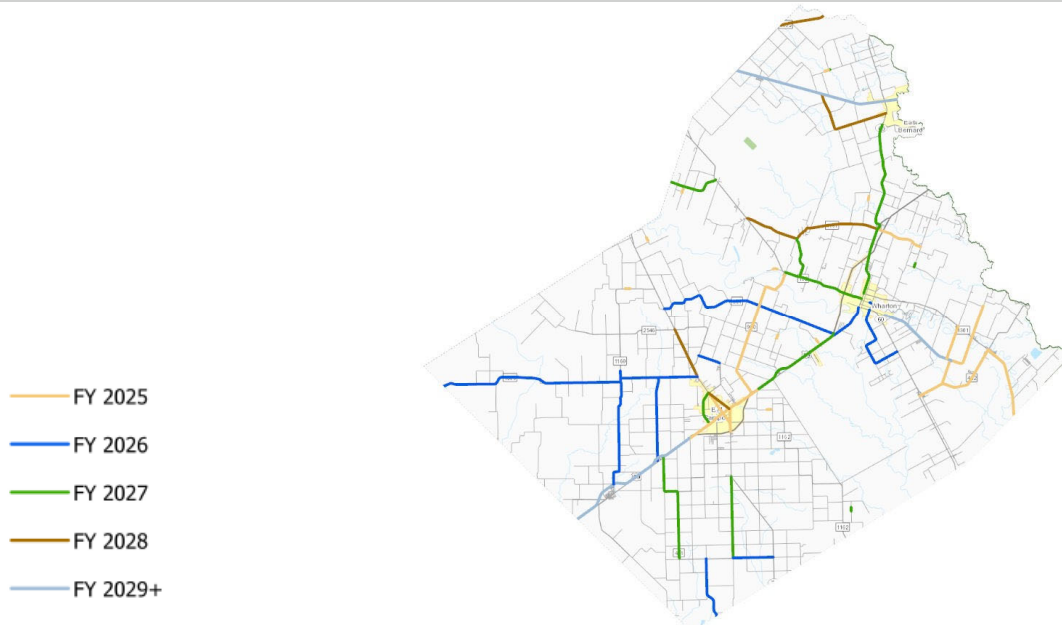

**Script:**

This map shows all Projects included in the 2025-2028 Rural TIP for Wharton County

## Rural TIP Wharton County Projects



CONTROL SECTION JOB	HIGHWAY	COUNTY	Project Length (Miles)	LIMITS FROM	LIMITS TO	DESCRIPTION	ESTIMATE	FY
0266-13-018	FM 653	Wharton	2.999	SH 71 (North)	SH 71 (South) in El Campo	Seal Coat	\$92,330	2025
0838-01-034	FM 442	Wharton	6.817	SH 60	FM 1301	Seal Coat	\$603,945	2025
1260-01-029	FM 960	Wharton	10.886	FM 102	BS 59-S	Seal Coat	\$513,854	2025
1303-02-011	FM 1161	Wharton	3.529	SH 60	END OF MAINTENANCE	SEAL COAT	\$143,501	2025
1412-03-043	FM 1301	Wharton	5.412	FM 442	Matagorda C/L	Seal Coat	\$374,232	2025
2169-01-013	FM 1096	Wharton	7.261	End of State Maintenance	FM 442	Seal Coat	\$312,439	2025
2916-01-005	FM 2817	Wharton	2.53	FM 1301	FM 3012	Seal Coat	\$112,988	2025
0089-15-018	BU 59S	Wharton	6.539	EL CAMPO US 59	US 59	MILL AND INLAY	\$3,120,000	2025
0266-05-052	SH 71	Wharton	1.837	FM 2765	BU-59S	MILL AND INLAY	\$1,040,000	2025
0266-06-048	SH 71	Wharton	1.451	BU 59S	US 59	MILL AND INLAY	\$832,000	2025

2025-2028 Rural TIP

April 25, 2024

42

**Script:**

The table shows the details of projects included in the 2025 - 2028 Rural TIP for Wharton County. Please pause at your own convenience to view the project list.

## Rural TIP Wharton County Projects



CONTROL SECTION JOB	HIGHWAY	COUNTY	Project Length (Miles)	LIMITS FROM	LIMITS TO	DESCRIPTION	ESTIMATE	FY
0913-09-127	CR 267	Wharton	0	At Draw	STR# AA03-06-002	Replace Bridge and Approaches	\$670,000	2025
0913-09-128	CR 228	Wharton	0	At Caney Creek	STR# AA02-85-001	Replace Bridge and Approaches	\$800,000	2025
0913-09-129	CR 268	Wharton	0	At Draw	STR# AA03-56-004	Replace Bridge and Approaches	\$815,000	2025
0913-09-118	CR 467	Wharton	0	AT LCRA CANAL	STR # AA06-45-002 (CR 467)	REPLACE BRIDGE AND APPROACHES	\$875,000	2025
0913-09-123	CR 404	Wharton	0	At Mud Creek	STR# AA04-18-001	Replace Bridge and Approaches	\$615,000	2025
0913-09-124	CR 475	Wharton	0	At Colorado River Draw	STR# AA06-37-001	Replace Bridge and Approaches	\$800,000	2025
0913-09-125	CR 463	Wharton	0	At East Fork Jones Creek	STR# AA06-40-001	Replace Bridge and Approaches	\$775,000	2025
0913-09-131	CR 215	Wharton	0	@ WEST BERNARD CREEK	STR# AA02-72-001	REPLACE BRIDGE AND APPROACHES	\$924,000	2025
0913-09-132	Various	Wharton	0	First St/Railroad St (Adjacent to SH 71)	Main St/North Liberty St (on BU 59S)	The project will construct more than 1-mile of 6-foot-wide sidewalks within the existing right-of-way. It will remove existing substandard sidewalks, ADA ramps and driveways to construct the improved pedestrian pathways.	\$2,869,467	2025
1302-01-025	FM 1160	Wharton	0.394	AT W MUSTANG CR & W MUSTANG TRIB	STR # 1302-01 006 & -007	REPLACE BRIDGE AND APPROACHES	\$2,940,000	2025

2025-2028 Rural TIP

April 25, 2024

43

### Script:

The table shows the details of projects included in the 2025 - 2028 Rural TIP for Wharton County. Please pause at your own convenience to view the project list.

## Rural TIP Wharton County Projects



CONTROL SECTION JOB	HIGHWAY	COUNTY	Project Length (Miles)	LIMITS FROM	LIMITS TO	DESCRIPTION	ESTIMATE	FY
1261-02-024	FM 1299	Wharton	6.597	SH 60	SH 60	Rehabilitate Roadway	\$8,910,000	2026
1302-01-028	FM 1160	Wharton	1.686	0.75 Mi N of FM 1300	0.75 Mi S of FM 1300	Realign Curve	\$2,170,800	2026
0089-10-032	BU 59R	Wharton	2.969	SH 60	US 59	Seal Coat	\$213,135	2026
0420-10-020	FM 1300	Wharton	13.432	JACKSON C/L	FM 1160	Seal Coat	\$566,127	2026
0420-11-018	FM 1300	Wharton	5.681	FM 1160	SH 71	Seal Coat	\$276,771	2026
0837-01-016	FM 441	Wharton	6.101	FM 1300	SL 524	Seal Coat	\$297,118	2026
1261-01-024	FM 961	Wharton	14.053	BS 59-R	SH 71	Seal Coat	\$691,461	2026
2819-01-010	FM 2765	Wharton	1.648	FM 2546	CR 454	Seal Coat	\$45,309	2026
3173-01-005	FM 3086	Wharton	4.529	FM 441	Matagorda C/L	Seal Coat	\$134,601	2026
0089-06-091	US 59	Wharton	2.22	JACKSON C/L	FM 647	PFC	\$1,350,000	2026

2025-2028 Rural TIP

April 25, 2024

44

**Script:**

The table shows the details of projects included in the 2025 - 2028 Rural TIP for Wharton County. Please pause at your own convenience to view the project list.



## Rural TIP Wharton County Projects



CONTROL SECTION JOB	HIGHWAY	COUNTY	Project Length (Miles)	LIMITS FROM	LIMITS TO	DESCRIPTION	ESTIMATE	FY
0837-02-018	FM 441	Wharton	8.334	SL 524	CR 326	Rehabilitate Roadway	\$4,039,200	2026
0913-09-133	Various	Wharton	0	SH 60 (Milam St)	FM 1301 (Boling Hwy)	Construct 5-foot-wide sidewalks along Alabama St, N. Alabama Rd, Boling Hwy (FM 1301), N. Fulton St and Park Ln. Additional elements include, a new pedestrian bridge at the Santa Fe Trail & bicycle & pedestrian crossings at three major intersections.	\$3,765,339	2026
1302-01-030	FM 1160	Wharton	7.993	FM 1300	US 59	Rehabilitate Roadway	\$3,801,600	2026
1302-03-013	FM 441	Wharton	3.007	FM 2674	SH 71	Rehabilitate Roadway	\$1,425,600	2026
0420-10-018	FM 1300	Wharton	0.2	AT GOLDENROD CREEK	STR # 0420-10 010	REPLACE BRIDGE AND APPROACHES	\$2,250,000	2026
0709-02-058	FM 102	Wharton	5.984	FM 960	BUS 59/SH 60	SEAL COAT	\$290,767	2027
0837-02-017	FM 441	Wharton	8.341	US 59	CR 326	SEAL COAT	\$205,398	2027
0913-09-134	CR 225	Wharton	0	at Draw	STR # AA02-49-001	Replace Bridge and Approaches	\$935,000	2027
0913-09-135	CR 268	Wharton	0	at Draw	STR # AA03-56-003	Replace Bridge and Approaches	\$630,000	2027
0913-09-136	CR 419	Wharton	0	at Draw	STR # AA04-04-001	Replace Bridge and Approaches	\$610,000	2027

2025-2028 Rural TIP

April 25, 2024

45

**Script:**

The table shows the details of projects included in the 2025 - 2028 Rural TIP for Wharton County. Please pause at your own convenience to view the project list.

## Rural TIP Wharton County Projects



CONTROL SECTION JOB	HIGHWAY	COUNTY	Project Length (Miles)	LIMITS FROM	LIMITS TO	DESCRIPTION	ESTIMATE	FY
1260-03-016	FM 640	Wharton	2.997	FM 1161	FM 102	SEAL COAT	\$101,175	2027
1302-03-012	FM 441	Wharton	2.977	FM 2674	SH 71	SEAL COAT	\$80,080	2027
2599-02-012	FM 2614	Wharton	3.811	COLORADO C/L	FM 102	SEAL COAT	\$130,570	2027
2676-01-008	FM 2674	Wharton	5.936	SH 71	FM 441	SEAL COAT	\$173,180	2027
2819-02-012	FM 2765	Wharton	2.521	SH 71	BU 59-S	SEAL COAT	\$134,400	2027
0089-07-145	US 59	Wharton	7.024	FM 961	BU 59 NORTH OF EL CAMPO	Upgrade to Rural Freeway (Future I-69 Corridor)	\$500,000,000***	2027
0089-10-033	SH 60	Wharton	5.277	BU 59R	FM 1301	Overlay	\$3,326,400	2027
0240-03-040	SH 60	Wharton	7.818	FM 2919	BU 59R	Overlay	\$4,300,000	2027
0266-13-016	FM 653	Wharton	1.838	SH 71	BU 59	Add Lane to Convert to a 3-Lane Facility with a Continuous Left Turn Lane	\$24,654,289***	2028
0266-05-055	SH 71	Wharton	3.878	FM 2546 North	FM 1300	Safety Treat Fixed Objects	\$1,232,000	2028

\*\*\*Project(s) not fully funded

**Script:**

The table shows the details of projects included in the 2025 - 2028 Rural TIP for Wharton County. Please pause at your own convenience to view the project list.

## Rural TIP Wharton County Projects



CONTROL SECTION JOB	HIGHWAY	COUNTY	Project Length (Miles)	LIMITS FROM	LIMITS TO	DESCRIPTION	ESTIMATE	FY
0027-04-045	UA 90	Wharton	12.187	COLORADO C/L	FORT BEND C/L	SEAL COAT	\$830,830	2028
0089-10-034	SH 60	Wharton	5.277	BU 59R	FM 1301	SEAL COAT	\$419,834	2028
0240-03-041	SH 60	Wharton	7.826	FM 2919	BU 59R	SEAL COAT	\$600,000	2028
0446-05-013	FM 1093	Wharton	3.331	COLORADO C/L	AUSTIN C/L	Seal Coat	\$145,998	2028
1303-01-021	FM 1161	Wharton	10.39	FM 102	SH 60	Seal Coat	\$470,140	2028
1305-03-013	FM 1164	Wharton	6.713	US 90A	SH 60	Seal Coat	\$282,370	2028
0089-06-097	US 59	Wharton	8.17	FM 647 (NB)	BU 59S South of El Campo (NB)	PFC (Northbound Only)	\$9,856,000	2029
0089-06-080	US 59	Wharton	4.788	BU 59 SOUTH OF EL CAMPO	0.50 Mi S of CR 352	Upgrade to Rural Freeway (Future I-69 Corridor)	\$231,840,000***	2030
0089-06-094	US 59	Wharton	5.771	0.50 Mi S of CR 352	JACKSON C/L	Upgrade to Rural Freeway (Future I-69 Corridor)	\$260,820,001***	2031
0709-03-010	FM 3012	Wharton	6.118	END OF MAINTENANCE	FM 1096	SEAL COAT	\$293,570	2031
0027-04-040	UA 90	Wharton	12.209	COLORADO COUNTY LINE	FT. BEND COUNTY LINE	Add 2 Lanes to Convert to a 2-Lane to a 4-Lane Divided Facility	\$189,876,960***	2033

\*\*\*Project(s) not fully funded

**Script:**

The table shows the details of projects included in the 2025 - 2028 Rural TIP for Wharton County. Please pause at your own convenience to view the project list.

# Rural TIP De Witt County Projects



**Script:**

This map shows all Projects included in the 2025-2028 Rural TIP for De Witt County

## Rural TIP De Witt County Projects



CONTROL SECTION JOB	HIGHWAY	COUNTY	Project Length (Miles)	LIMITS FROM	LIMITS TO	DESCRIPTION	ESTIMATE	FY
0143-09-071	US 87	De Witt	0.859	PARK HEIGHTS	CL DUCKETT DR	INSTALL SIDEWALKS	\$364,000	2025
0269-05-037	UA 77	De Witt	0.378	SH 111	LAVACA C/L	INSTALL SIDEWALKS	\$291,200	2025
0269-06-060	US 183	De Witt	1.126	NORTH STREET	US 87 (BROADWAY ST)	INSTALL SIDEWALKS	\$808,080	2025
0913-00-115	Various	De Witt	0	DISTRICTWIDE		STRIPING	\$1,040,000	2025
0913-00-132	Various	De Witt	0	DISTRICTWIDE	ALL COUNTIES	CONCRETE REPAIR	\$520,000	2025
0154-03-033	US 183	De Witt	1.164	GONZALES C/L	0.63 MI N OF SH 111	SEAL COAT	\$61,746	2025
0370-03-016	US 77	De Witt	1.306	Lavaca C/L	Victoria C/L	Seal Coat	\$168,324	2025
0839-04-014	FM 951	De Witt	7.451	SH 111	US 183	Seal Coat	\$320,466	2025
0840-02-026	FM 682	De Witt	18.371	Lavaca C/L	Victoria C/L	Seal Coat	\$806,137	2025
1113-01-032	FM 766	De Witt	7.854	End of State Maintenance	3.922 Mi N of FM 953	Seal Coat	\$355,060	2025

2025-2028 Rural TIP

April 25, 2024

49

**Script:**

The table shows the details of projects included in the 2025 - 2028 Rural TIP for De Witt County. Please pause at your own convenience to view the project list.

## Rural TIP De Witt County Projects



CONTROL SECTION JOB	HIGHWAY	COUNTY	Project Length (Miles)	LIMITS FROM	LIMITS TO	DESCRIPTION	ESTIMATE	FY
0913-00-123	Various	De Witt	0	DISTRICTWIDE		DISTRICTWIDE LUMINAIRE UPGRADE	\$3,640,000	2025
0842-01-032	FM 236	De Witt	0	@ US 87/US183		Intersection improvements including improving curb radius and adding ADA compliant sidewalks and ramps.	\$400,000	2026
0913-00-117	Various	De Witt	0	DISTRICTWIDE		STRIPING	\$1,080,000	2026
0913-00-128	Various	De Witt	0	DISTRICTWIDE	ALL COUNTIES	PAINTING, BEARING, SPALLING AND CONCRETE REPAIR	\$3,780,000	2026
0913-00-136	Various	De Witt	0	Various Locations in Hallettsville	LaGrange, Calhoun (DOW 185 & 35)	Cantilever Sign Installations	\$950,400	2026
0154-04-034	US 183	De Witt	10.019	0.24 MI S OF SH 111	0.2 MI N OF UA 77	SEAL COAT	\$711,547	2026
0359-01-031	SH 119	De Witt	7.022	SH 72	GOLIAD C/L	SEAL COAT	\$491,009	2026
0573-05-023	FM 240	De Witt	12.772	FM 238	VFW Rd	Seal Coat	\$405,242	2026
0839-02-014	FM 443	De Witt	0	GONZALES C/L	SH111	Seal Coat	\$152,941	2026
0941-02-021	FM 952	De Witt	4.439	SH 72	FM 2656	Seal Coat	\$201,687	2026

2025-2028 Rural TIP

April 25, 2024

50

**Script:**

The table shows the details of projects included in the 2025 - 2028 Rural TIP for De Witt County. Please pause at your own convenience to view the project list.

## Rural TIP De Witt County Projects



CONTROL SECTION JOB	HIGHWAY	COUNTY	Project Length (Miles)	LIMITS FROM	LIMITS TO	DESCRIPTION	ESTIMATE	FY
0942-01-022	FM 240	De Witt	4.139	US 87	FM 238	Seal Coat	\$92,916	2026
2076-01-008	FM 952	De Witt	2.149	END OF STATE MAINTENANCE	FM 2656	SEAL COAT	\$70,638	2026
0573-05-021	FM 240	De Witt	0	AT CLEAR FORK CREEK	STR # 0573-05 013	REPLACE BRIDGE AND APPROACHES Install Sidewalks HSIP	\$2,500,000	2026
0913-17-049	Various	De Witt	0	US 77A	BU 77Q	Poth/West Street City of Yoakum	\$752,779	2026
0943-02-012	FM 239	De Witt	0.628	AT DRAW & AT DRAW	STR# 0943-02-005 & -004	Replace Bridge and Approaches	\$1,020,000	2026
0842-01-030	FM 236	De Witt	3.426	US 87	0.44 Mi N of S River Rd	PROVIDE ADDITIONAL PAVED SURFACE WIDTH 2022 HSIP	\$4,758,063	2027
0913-00-134	Various	De Witt	0	DISTRICTWIDE	.	STRIPING	\$3,472,000	2027
0269-09-020	BU 77Q	De Witt	2.034	SH 111	US 77A	Seal Coat	\$151,707	2027
0941-01-027	FM 237	De Witt	7.624	2.9 MI E of SH 72	US 183	Seal Coat	\$340,467	2027
0942-01-023	FM 238	De Witt	4.119	FM 240	END OF STATE MAINTENANCE	Seal Coat	\$173,702	2027

2025-2028 Rural TIP

April 25, 2024

51

**Script:**

The table shows the details of projects included in the 2025 - 2028 Rural TIP for De Witt County. Please pause at your own convenience to view the project list.

## Rural TIP De Witt County Projects



CONTROL SECTION JOB	HIGHWAY	COUNTY	Project Length (Miles)	LIMITS FROM	LIMITS TO	DESCRIPTION	ESTIMATE	FY
3108-01-005	FM 3010	De Witt	3.66	FM 682	END OF STATE MAINTENANCE	Seal Coat	\$153,651	2027
0913-00-137	Various	De Witt	0	Various Locations on IH 10		Install Illuminations	\$3,080,000	2027
0573-05-024	FM 240	De Witt	7.369	FM 2542	VFW Rd	Rehabilitate Roadway	\$8,624,000	2027
0913-00-135	Various	De Witt	0	DISTRICTWIDE		STRIPING	\$2,464,000	2028
0842-01-033	FM 236	De Witt	12.218	Cuero City Limits	VICTORIA C/L	SEAL COAT	\$512,504	2028
0913-17-050	CR 31	De Witt	0	@ North Fork Queens Creek	STR # AA03-03-001 (Emil Blank Rd)	Replace Bridge and Approaches	\$735,000	2028
2513-01-013	FM 2542	De Witt	4.853	FM 240	US 87	Seal Coat	\$219,226	2028
2915-01-006	FM 2816	De Witt	3.131	FM 240	US 87	Seal Coat	\$141,437	2028
3246-01-007	FM 3157	De Witt	5.314	FM 236	END OF STATE MAINTENANCE	Seal Coat	\$222,904	2028

2025-2028 Rural TIP

April 25, 2024

52

**Script:**

The table shows the details of projects included in the 2025 - 2028 Rural TIP for De Witt County. Please pause at your own convenience to view the project list.



## Rural TIP Fayette County Projects

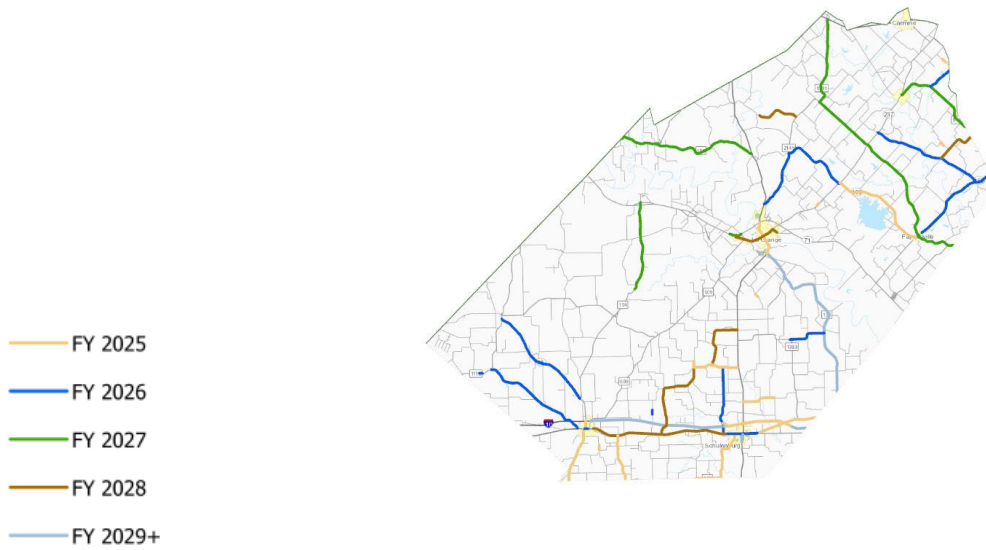

**Script:**

This map shows all Projects included in the 2025-2028 Rural TIP for Fayette County

## Rural TIP Fayette County Projects



CONTROL SECTION JOB	HIGHWAY	COUNTY	Project Length (Miles)	LIMITS FROM	LIMITS TO	DESCRIPTION	ESTIMATE	FY
0323-03-034	SH 95	Fayette	0.557	IH 10 FRONTAGE RD	US 90	INSTALL SIDEWALKS	\$407,680	2025
0267-04-015	FM 1295	Fayette	0	AT MULBERRY CREEK	STR#0267-04 018	Replace Bridge and Approaches	\$1,900,000	2025
1266-01-008	FM 956	Fayette	0	AT WALKER BRANCH	STR#1266-01 001	Replace Bridge and Approaches	\$782,000	2025
0026-03-049	US 90	Fayette	6.913	0.152 Mi E of Schultz	Colorado C/L	Seal Coat	\$461,414	2025
0267-04-017	FM 1295	Fayette	3.636	US 90	Lavaca C/L	Seal Coat	\$170,867	2025
0324-01-028	SH 95	Fayette	4.337	US 90	Lavaca C/L	Seal Coat	\$292,083	2025
0408-01-048	SH 159	Fayette	8.007	SH 237	Fayetteville City Limits	Seal Coat	\$558,125	2025
0535-07-053	IH 10	Fayette	5.105	US 77	COLORADO C/L (EASTBOUND ONLY)	PFC	\$2,600,000	2025
0807-03-038	FM 153	Fayette	0	PIN OAK CREEK	STR# 0807-03-008	REPLACE BRIDGE AND APPROACHES	\$3,000,000	2025
1266-01-009	FM 956	Fayette	3.994	End of State Maintenance	US 77	Seal Coat	\$192,290	2025

2025-2028 Rural TIP

April 25, 2024

54

**Script:**

The table shows the details of projects included in the 2025 - 2028 Rural TIP for Fayette County. Please pause at your own convenience to view the project list.

## Rural TIP Fayette County Projects



CONTROL SECTION JOB	HIGHWAY	COUNTY	Project Length (Miles)	LIMITS FROM	LIMITS TO	DESCRIPTION	ESTIMATE	FY
1440-01-021	FM 957	Fayette	6.094	US 90	Lavaca C/L	Seal Coat	\$270,466	2025
1692-01-009	FM 615	Fayette	2.621	US 77	End of State Maintenance	Seal Coat	\$123,088	2025
0211-06-068	US 77	Fayette	1.173	SH 71	BU 71E	Rehabilitate Roadway	\$1,716,000	2025
0268-01-061	US 77	Fayette	1.593	BU 71E	0.02 Mi N of FM 155	Rehabilitate Roadway	\$2,080,000	2025
0913-28-095	CR 320	Fayette	0	At Williams Creek Trib	Str# AA01-51-001 (Kruppa Rd)	Replace Bridge and Approaches	\$810,000	2025
0913-28-096	CR 364	Fayette	0	Foster Creek	STR# AA02-97-001 (Fosters Creek Rd)	Replace Bridge and Approaches	\$729,000	2025
0913-28-100	CR 458	Fayette	0	At Mulberry Creek	STR# AA03-73-001 (Old Hallettsville Rd)	Replace Bridge and Approaches	\$742,000	2025
0913-28-091	CR 222	Fayette	0	AT HAW CREEK	STR#AA04-89-001	Replace Bridge and Approach	\$730,000	2025
0913-28-097	CR 109	Fayette	0	At Jack's Creek	STR# AA04-36-001 (Klatt Rd)	Replace Bridge and Approaches	\$515,000	2025
0267-02-043	SH 159	Fayette	0	At Rocky Creek	Str # 0267-02-022	Replace Bridge and Approaches	\$2,110,000	2025

2025-2028 Rural TIP

April 25, 2024

55

**Script:**

The table shows the details of projects included in the 2025 - 2028 Rural TIP for Fayette County. Please pause at your own convenience to view the project list.

## Rural TIP Fayette County Projects



CONTROL SECTION JOB	HIGHWAY	COUNTY	Project Length (Miles)	LIMITS FROM	LIMITS TO	DESCRIPTION	ESTIMATE	FY
0913-28-101	CR 403	Fayette	0	@ ROCKY CREEK	STR# AA02-75-002 (FREYBURG-ENGLE RD)	REPLACE BRIDGE AND APPROACHES	\$655,000	2026
0408-01-047	SH 159	Fayette	7.423	FAYETTEVILLE CITY LIMITS	AUSTIN C/L	REHABILITATE ROADWAY	\$6,480,000	2026
2017-01-010	FM 2145	Fayette	4.625	FM 2981	US 77	Rehabilitate Roadway	\$5,400,000	2026
0323-02-036	SH 95	Fayette	3.817	.189 MI S FM 1115	BROWN RD	Seal Coat	\$272,567	2026
0323-03-035	SH 95	Fayette	5.17	BROWN RD	.911 MI S of FM 154	Seal Coat	\$363,636	2026
0807-04-007	FM 2981	Fayette	5.42	FM 2145	SH 159	Seal Coat	\$249,316	2026
1266-03-005	FM 1965	Fayette	2.973	FM 155	FM 1383	Seal Coat	\$125,757	2026
1440-02-007	FM 2672	Fayette	5.333	FM 956	US 90	Seal Coat	\$206,610	2026
2514-01-007	FM 954	Fayette	8.745	SH 237	SH 159	Seal Coat	\$398,934	2026
2820-01-013	FM 2762	Fayette	0	FM 1115	US 90	Seal Coat	\$386,458	2026

2025-2028 Rural TIP

April 25, 2024

56

**Script:**

The table shows the details of projects included in the 2025 - 2028 Rural TIP for Fayette County. Please pause at your own convenience to view the project list.

## Rural TIP Fayette County Projects



CONTROL SECTION JOB	HIGHWAY	COUNTY	Project Length (Miles)	LIMITS FROM	LIMITS TO	DESCRIPTION	ESTIMATE	FY
3135-01-006	FM 2714	Fayette	1.916	FM 1457	END OF STATE MAINTENANCE	Seal Coat	\$80,370	2026
0026-03-051	US 90	Fayette	2.343	125 Miles W of US 77	FM 1579	Mill and Inlay	\$2,376,000	2026
0026-02-040	US 90	Fayette	0.067	@ SH 95	.	Upgrade Traffic Signal	\$297,000	2026
1262-01-016	FM 1115	Fayette	0	AT PEACH CREEK	STR# 1262-01-003	Replace Bridge and Approaches	\$1,025,000	2026
0265-14-018	BS 71E	Fayette	2.194	SH 71	Water St	Upgrade and Install Sidewalks	\$1,500,000	2027
0807-03-040	FM 153	Fayette	0	AT LITTLE PIN OAK CREEK	STR# 0807-03-009	REPLACE BRIDGE AND APPROACHES	\$2,100,000	2027
0334-08-039	FM 154	Fayette	6.95	SL 543	BUCKNERS CREEK	Seal Coat	\$326,561	2027
0807-03-041	FM 153	Fayette	11.349	BASTROP C/L	US 77	Seal Coat	\$536,750	2027
1105-01-018	FM 1291	Fayette	11.879	SH 237	COLORADO C/L	Seal Coat	\$536,524	2027
1265-01-020	FM 1291	Fayette	11.597	US 290	SH 237	Seal Coat	\$556,716	2027

2025-2028 Rural TIP

April 25, 2024

57

**Script:**

The table shows the details of projects included in the 2025 - 2028 Rural TIP for Fayette County. Please pause at your own convenience to view the project list.

## Rural TIP Fayette County Projects



CONTROL SECTION JOB	HIGHWAY	COUNTY	Project Length (Miles)	LIMITS FROM	LIMITS TO	DESCRIPTION	ESTIMATE	FY
1441-01-016	FM 1457	Fayette	6.97	SH 237	AUSTIN C/L	Seal Coat	\$353,957	2027
0265-08-071	SH 71	Fayette	0.967	@ BU 71E West of La Grange		Ramp Relocation	\$1,848,000	2027
0026-02-041	US 90	Fayette	8.031	ELM STREET	BRYANT RD	SEAL COAT	\$549,534	2028
0026-03-052	US 90	Fayette	3.165	BRYANT RD	0.130 MI W OF FM 957	Seal Coat	\$203,687	2028
0265-14-019	BS 71E	Fayette	3.732	SH 71 W OF LA GRANGE	EBLIN ST IN LA GRANGE	SEAL COAT	\$251,648	2028
2097-01-010	FM 2238	Fayette	7.157	FM 956	US 90	Seal Coat	\$303,526	2028
3109-03-005	FM 3011	Fayette	3.223	END OF STATE MAINTENANCE	FM 2145	Seal Coat	\$125,763	2028
3186-01-006	FM 3171	Fayette	4.523	US 77	FM 956	SEAL COAT	\$111,816	2028
0315-13-007	FM 389	Fayette	3.213	FM 954	AUSTIN C/L	SEAL COAT	\$123,200	2028
0535-07-051	IH 10	Fayette	6.605	FM 2672	COLORADO C/L	Add 2 Lanes to Convert to a 4-Lane to a 6-Lane Divided Facility	\$318,780,000***	2029

\*\*\*Project(s) not fully funded

**Script:**

The table shows the details of projects included in the 2025 - 2028 Rural TIP for Fayette County. Please pause at your own convenience to view the project list.

## Rural TIP Fayette County Projects



CONTROL SECTION JOB	HIGHWAY	COUNTY	Project Length (Miles)	LIMITS FROM	LIMITS TO	DESCRIPTION	ESTIMATE	FY
0269-19-011	SL 222	Fayette	0.668	US 90	US 77	Seal Coat	\$54,048	2029
0535-06-050	IH 10	Fayette	5.673	FM 609	0.32 Mi W of FM 2238	PFC	\$12,320,000	2029
0535-07-055	IH 10	Fayette	6.392	0.32 MI W OF FM 2238	US 77	PFC	\$13,552,000	2029
0211-09-036	FM 155	Fayette	14.388	US 77	COLORADO C/L	SEAL COAT	\$663,662	2030
0269-01-031	US 77	Fayette	0.353	0.07 Mi N of US 90 (Paulus St)	0.430 Mi S of US 90 (Black St)	Replace Existing US 77 RxR Underpass with a RxR Overpass	\$36,514,800***	2032

\*\*\*Project(s) not fully funded

**Script:**

The table shows the details of projects included in the 2025 - 2028 Rural TIP for Fayette County. Please pause at your own convenience to view the project list.

# Rural TIP Gonzales County Projects



**Script:**

This map shows all Projects included in the 2025-2028 Rural TIP for Gonzales County



## Rural TIP Gonzales County Projects



CONTROL SECTION JOB	HIGHWAY	COUNTY	Project Length (Miles)	LIMITS FROM	LIMITS TO	DESCRIPTION	ESTIMATE	FY
0029-05-028	US 90	Gonzales	15.764	Caldwell C/L	Waelder C-L	Seal Coat	\$905,799	2025
0287-03-038	SH 80	Gonzales	5.871	Guadalupe C/L	0.10 Mi N of US 90A	Seal Coat	\$272,157	2025
1694-02-008	FM 1682	Gonzales	6.929	SH 80	SH 97	Seal Coat	\$302,274	2025
2973-01-005	FM 2922	Gonzales	5.535	SH 97	US 87	Seal Coat	\$242,466	2025
0913-22-055	CR 189	Gonzales	0	AT SANDIES CREEK	STR # AA01-89-001	REPLACE BRIDGE AND APPROACHES	\$990,000	2025
0913-22-056	CR 278	Gonzales	0	AT MULE CREEK	STR # AA02-78-001	REPLACE BRIDGE AND APPROACHES	\$632,000	2025
0913-22-057	CR 302	Gonzales	0	AT BLACK CREEK	STR# AA03-02-001	REPLACE BRIDGE AND APPROACHES	\$825,000	2025
0913-22-058	CR 462	Gonzales	0	AT SANDY FORK	STR # AA04-62-001	REPLACE BRIDGE AND APPROACHES	\$815,000	2025
0026-01-028	US 90	Gonzales	6.483	FM 1680	Fayette C/L	Safety Treat Fixed Objects	\$2,080,000	2025
0573-03-022	SH 304	Gonzales	12.756	CALDWELL C/L	SH 97	Rehabilitate Existing Roadway and Add Shoulder	\$9,152,000	2025

2025-2028 Rural TIP

April 25, 2024

61

**Script:**

The table shows the details of projects included in the 2025 - 2028 Rural TIP for Gonzales County. Please pause at your own convenience to view the project list.

## Rural TIP Gonzales County Projects



CONTROL SECTION JOB	HIGHWAY	COUNTY	Project Length (Miles)	LIMITS FROM	LIMITS TO	DESCRIPTION	ESTIMATE	FY
0025-05-023	UA 90	Gonzales	0	AT CLEMENTS CREEK	STR # 0025-05 073	REPLACE BRIDGE AND APPROACHES	\$4,300,000	2026
0573-04-019	FM 1116	Gonzales	16.884	SH 97	US 87	Seal Coat	\$831,139	2026
0715-01-029	FM 108	Gonzales	15.944	SH 97	US 87	Seal Coat	\$796,695	2026
0839-03-009	FM 795	Gonzales	3.171	FM 532	END OF STATE MAINTENANCE	Seal Coat	\$133,726	2026
1007-02-019	FM 532	Gonzales	13.49	UA 90	LAVACA COUNTY LINE	Seal Coat	\$715,029	2026
2167-01-008	FM 533	Gonzales	4.59	FM 443	LAVACA C/L	Seal Coat	\$209,153	2026
3449-01-004	FM 3282	Gonzales	3.056	US 183	END OF STATE MAINTENANCE	Seal Coat	\$137,327	2026
0025-07-067	SH 97	Gonzales	5.35	0.29 mi. N. of CR 421	US 90A	Seal Coat	\$409,737	2027
0153-02-047	US 183	Gonzales	0.817	BU 183V	US 90A	SEAL COAT	\$110,584	2027
0154-01-069	US 183	Gonzales	2.322	US 90A	GUADALUPE RIVER BRIDGE	Seal Coat	\$296,121	2027

2025-2028 Rural TIP

April 25, 2024

62

**Script:**

The table shows the details of projects included in the 2025 - 2028 Rural TIP for Gonzales County. Please pause at your own convenience to view the project list.

## Rural TIP Gonzales County Projects



CONTROL SECTION JOB	HIGHWAY	COUNTY	Project Length (Miles)	LIMITS FROM	LIMITS TO	DESCRIPTION	ESTIMATE	FY
0445-01-068	SS 146	Gonzales	2.212	US 183	US 90A	Seal Coat	\$104,203	2027
0503-01-002	SS 95	Gonzales	1.04	END OF STATE MAINTENANCE	SH 97	Seal Coat	\$40,695	2027
1509-01-007	FM 1586	Gonzales	2.738	END OF STATE MAINTENANCE	US 183	Seal Coat	\$129,102	2027
3333-01-005	FM 3234	Gonzales	3.581	FM 108	END OF STATE MAINTENANCE	Seal Coat	\$150,212	2027
0154-01-070	US 183	Gonzales	0.846	1.530 MI SOUTH OF FM 3282	2.348 MI SOUTH OF FM 3282	SEAL COAT	\$58,341	2028
0154-02-031	US 183	Gonzales	9.492	2.348 MI S OF FM 3282	DEWITT C/L	SEAL COAT	\$643,449	2028
0942-02-014	FM 2067	Gonzales	7.169	US 183	END OF STATE MAINTENANCE	SEAL COAT	\$323,351	2028
1442-02-013	FM 1296	Gonzales	6.822	CALDWELL C/L	FM 1115	Seal Coat	\$287,754	2028
2080-01-011	FM 2091	Gonzales	8.712	FM 1586	US 90A	Seal Coat	\$365,523	2028
2080-02-003	FM 2091	Gonzales	2.783	US 90A	END OF STATE MAINTENANCE	Seal Coat	\$75,569	2028

2025-2028 Rural TIP

April 25, 2024

63

**Script:**

The table shows the details of projects included in the 2025 - 2028 Rural TIP for Gonzales County. Please pause at your own convenience to view the project list.

## Rural TIP Gonzales County Projects



CONTROL SECTION JOB	HIGHWAY	COUNTY	Project Length (Miles)	LIMITS FROM	LIMITS TO	DESCRIPTION	ESTIMATE	FY
0535-04-032	IH 10	Gonzales	10.624	CALDWELL C/L	SANDY FORK CREEK	PFC	\$20,384,000	2028
0535-05-039	IH 10	Gonzales	11.588	Sandy Fork Creek	US 90	PFC	\$11,648,000	2028
0025-07-068	SH 97	Gonzales	1.032	3.687 Mi North of FM 304	4.687 Mi North of FM 304	Realign Curve	\$2,647,411	2028
0573-04-020	FM 1116	Gonzales	0	@ Sandies Creek	STR # 0573-04 020	Replace Bridge and Approaches	\$2,100,000	2028
0445-01-070	UA 90	Gonzales	12.475	0.20 Mi E of FM 532	LAVACA C/L	Construct Super 2	\$60,030,000***	2029
0153-02-045	US 183	Gonzales	11.559	CALDWELL C/L	US 90A	Add 2 Lanes to Convert to a 2-Lane to a 4-Lane Divided Facility	\$210,371,616***	2033

\*\*\*Project(s) not fully funded

**Script:**

The table shows the details of projects included in the 2025 - 2028 Rural TIP for Gonzales County. Please pause at your own convenience to view the project list.

# Rural TIP Lavaca County Projects



**Script:**

This map shows all Projects included in the 2025-2028 Rural TIP for Lavaca County

## Rural TIP Lavaca County Projects



CONTROL SECTION JOB	HIGHWAY	COUNTY	Project Length (Miles)	LIMITS FROM	LIMITS TO	DESCRIPTION	ESTIMATE	FY
0269-02-067	US 77	Lavaca	0.593	0.40 Mi EAST OF US 77 S	US 77 N	INSTALL SIDEWALKS	\$436,800	2025
0269-03-040	UA 77	Lavaca	0.14	LAY STREET	US 77 S	INSTALL SIDEWALKS	\$109,200	2025
0269-04-041	UA 77	Lavaca	0.461	DE WITT C/L	0.50 Mi NORTH OF DE WITT C/L	INSTALL SIDEWALKS	\$364,000	2025
0370-01-040	US 77	Lavaca	0.04	US 77 S	0.04 Mi East of US 77 S	INSTALL SIDEWALKS	\$36,400	2025
0446-01-054	UA 90	Lavaca	0.515	US 77 N	S JUDY STREET	INSTALL SIDEWALKS	\$364,000	2025
0267-06-009	FM 1295	Lavaca	4.246	Fayette C/L	FM 532	Seal Coat	\$199,713	2025
0267-07-007	FM 1295	Lavaca	4.936	FM 532	FM 340	Seal Coat	\$229,968	2025
0370-01-041	US 77	Lavaca	16.253	0.20 Mi S of FM 318	SH 111	Seal Coat	\$1,191,997	2025
0370-02-024	US 77	Lavaca	5.552	SH 111	De Witt C/L	Seal Coat	\$706,194	2025
0445-02-069	UA 90	Lavaca	2.298	Gonzales C/L	0.23 Mi W of FM 3435	Seal Coat	\$138,911	2025

2025-2028 Rural TIP

April 25, 2024

66

**Script:**

The table shows the details of projects included in the 2025 - 2028 Rural TIP for Lavaca County. Please pause at your own convenience to view the project list.

## Rural TIP Lavaca County Projects



CONTROL SECTION JOB	HIGHWAY	COUNTY	Project Length (Miles)	LIMITS FROM	LIMITS TO	DESCRIPTION	ESTIMATE	FY
0840-04-002	FM 682	Lavaca	0.074	SH 111	De Witt C/L	Seal Coat	\$2,879	2025
1696-02-011	FM 318	Lavaca	10.046	US 77	FM 531	Seal Coat	\$438,033	2025
3389-01-010	FM 3435	Lavaca	0.936	US 90A	SH 95	Seal Coat	\$53,340	2025
0445-02-068	UA 90	Lavaca	0.384	0.2 Mi West of FM 533	0.2 Mi East of FM 533	ADD TURN LANE HSIP	\$1,849,770	2025
0515-04-034	FM 530	Lavaca	5.981	3.066 MILES SOUTH OF FM 2616	CR 124	REHABILITATE ROADWAY	\$5,200,000	2025
0913-29-061	CR 213	Lavaca	0	CR 213 AT MIXON CREEK #1	STR# AA04-37-001	Rehabilitate Bridge	\$675,000	2025
0913-29-062	CR 130	Lavaca	0	CR 130 AT RICKAWAY BRANCH	STR# AA05-61-001	Replace Bridge and Approaches	\$720,000	2025
0913-29-066	CR 248	Lavaca	0	At Little Rocky Creek	STR# AA02-67-002	Replace Bridge and Approaches	\$680,000	2025
0445-02-072	UA 90	Lavaca	0.162	@ US 77A		Construct Roundabout	\$5,600,000	2025
0913-29-060	CR 177	Lavaca	0	CR 177 at BOGGY CREEK	STR# AA01-32-001	Replace Bridge and Approaches	\$735,000	2026

2025-2028 Rural TIP

April 25, 2024

67

**Script:**

The table shows the details of projects included in the 2025 - 2028 Rural TIP for Lavaca County. Please pause at your own convenience to view the project list.

## Rural TIP Lavaca County Projects



CONTROL SECTION JOB	HIGHWAY	COUNTY	Project Length (Miles)	LIMITS FROM	LIMITS TO	DESCRIPTION	ESTIMATE	FY
0913-29-064	WILLIS ST	Lavaca	0	At Draw	STR# C00430-001	Replace Bridge and Approaches	\$675,000	2026
0913-29-067	CR 281	Lavaca	0	@ PONTON CREEK	STR# AA01-72-001	REPLACE BRIDGE AND APPROACHES	\$633,000	2026
0269-02-071	US 77	Lavaca	0	@ US 90A	.	Upgrade Traffic Signal	\$567,000	2026
0515-06-027	FM 957	Lavaca	4.34	FAYETTE C/L	FM 532	Seal Coat	\$200,871	2026
1008-01-008	FM 533	Lavaca	2.872	US 90A	.048 MI E. OF CR 340	Seal Coat	\$121,310	2026
1757-01-010	FM 1891	Lavaca	0	SH 95	US 90A	Seal Coat	\$411,530	2026
2167-02-005	FM 533	Lavaca	0.307	.048 MI E of CR340	GONZALES C/L	Seal Coat	\$21,771	2026
2168-01-010	FM 2314	Lavaca	6.066	UA 90	END OF STATE MAINTENANCE	Seal Coat	\$256,840	2026
0370-01-042	US 77	Lavaca	0.735	US 90A	FM 318	Mill and Inlay	\$1,188,000	2026
0269-10-028	FM 531	Lavaca	2.992	US 90A	3 Mi S of US 90A	Provide Additional Paved Surface Width - HSIP	\$2,182,645	2026

2025-2028 Rural TIP

April 25, 2024

68

**Script:**

The table shows the details of projects included in the 2025 - 2028 Rural TIP for Lavaca County. Please pause at your own convenience to view the project list.



## Rural TIP Lavaca County Projects



CONTROL SECTION JOB	HIGHWAY	COUNTY	Project Length (Miles)	LIMITS FROM	LIMITS TO	DESCRIPTION	ESTIMATE	FY
0269-02-070	US 77	Lavaca	0.821	Cathy Dr	US 90A	Upgrade and Install Sidewalks	\$1,000,000	2027
0515-06-028	FM 957	Lavaca	0.836	US 77	Park Rd 4	Upgrade and Install Sidewalks	\$750,000	2027
0211-12-011	FM 155	Lavaca	4.719	COLORADO C/L	US 90A	Seal Coat	\$243,915	2027
0269-02-069	US 77	Lavaca	11.946	FAYETTE C/L	0.2 MI N. OF HALLETTSVILLE C-L	Seal Coat	\$1,209,909	2027
0269-10-027	FM 531	Lavaca	15.836	US 90A	US 77	Seal Coat	\$746,986	2027
1267-01-009	FM 531	Lavaca	4.585	US 77	END OF STATE MAINTENANCE	Seal Coat	\$192,410	2027
1439-01-010	FM 532	Lavaca	5.911	US 77	COLORADO C/L	Seal Coat	\$256,296	2027
1696-01-018	FM 318	Lavaca	5.76	FM 531	SH 111	Seal Coat	\$253,434	2027
0446-01-056	UA 90	Lavaca	3.765	4.50 Mi E of FM 530	FM 3283	Safety Treat Fixed Objects	\$1,232,000	2028
0269-03-041	UA 77	Lavaca	3.018	LAY ST (HALLETTSVILLE)	US 90A	Seal Coat	\$194,503	2028

2025-2028 Rural TIP

April 25, 2024

69

**Script:**

The table shows the details of projects included in the 2025 - 2028 Rural TIP for Lavaca County. Please pause at your own convenience to view the project list.

## Rural TIP Lavaca County Projects



CONTROL SECTION JOB	HIGHWAY	COUNTY	Project Length (Miles)	LIMITS FROM	LIMITS TO	DESCRIPTION	ESTIMATE	FY
0324-03-043	SH 95	Lavaca	7.755	AVENUE F (SHINER)	US 77A	Seal Coat	\$500,456	2028
1445-01-020	FM 340	Lavaca	8.418	FM 1295	US 77A	Seal Coat	\$325,945	2028
2515-01-006	FM 2543	Lavaca	3.184	FM 318	END OF STATE MAINTENANCE	Seal Coat	\$123,284	2028
2600-01-006	FM 2616	Lavaca	6.794	FM 530	END OF STATE MAINTENANCE	Seal Coat	\$438,439	2028
0445-02-071	UA 90	Lavaca	2.646	GONZALES C/L	FM 3435	Construct Super 2	\$12,420,000***	2029

\*\*\*Project(s) not fully funded

**Script:**

The table shows the details of projects included in the 2025 - 2028 Rural TIP for Lavaca County. Please pause at your own convenience to view the project list.



The Rural TIP is a list of projects that functions as a budgeting tool for our District.

Funds can come from:

### Federal Government

*Through the Federal Highway and Transit Administrations*

### TxDOT

*Through its Unified Transportation Program funding categories*

### Local governments

*Who may be required to provide matching funds for federal monies*

### Script:

The Rural TIP functions as a budget list for the District. Like the budget of a household, the Rural TIP has to be realistic about the amount of money available to covers all the needs. Frequently we identify more improvements than we have money to implement. This means prioritizing according to those items that are most necessary.

We've discussed the list but where is the money coming from? Funds can come from 3 main sources:

- 1) The Federal Government, through the establishment of the Infrastructure Investment and Jobs Act (IIJA), the federal government allocates these funds through the processes established by the Federal Highway and Transit Administrations.
- 2) TxDOT, like the Federal Government also allocates a section our budget for these projects through the Unified Transportation Program's 12 funding categories.

And 3) the local governments. Once the need has been identified and the amount of federal monies has been defined, the Rural TIP helps local governments assess the funding requirements to match those of the federal and state government and their capacity to meet them.



## In the Rural TIP Process

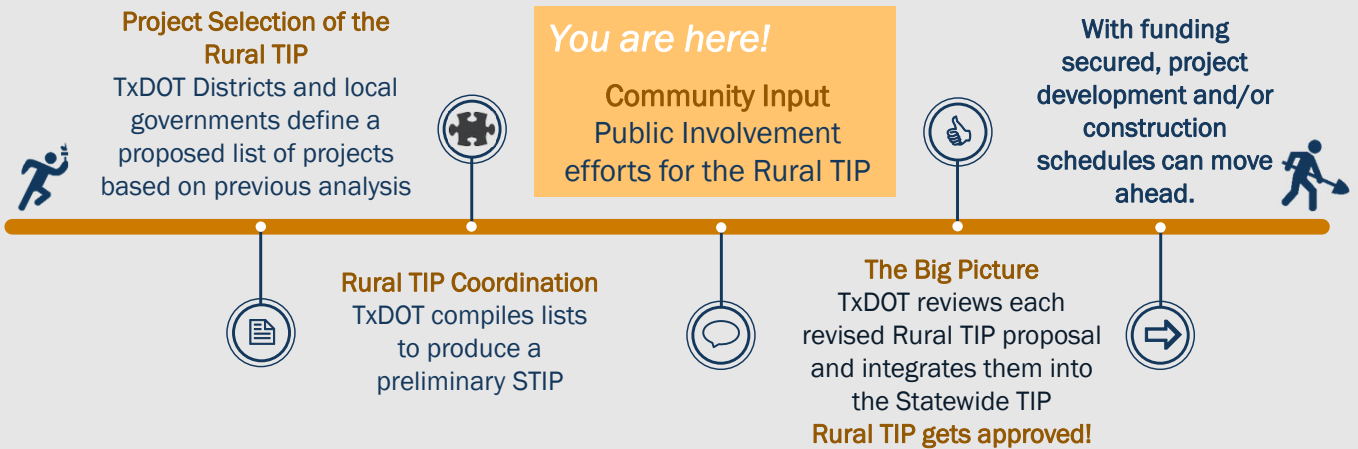

Now, after you review and comment on these projects, what is next? The timeline above illustrates the Rural TIP process and where we are right now. Once your comments have been collected and considered, if necessary the Districts will provide TxDOT with a revised Rural TIP for approval and integration into the Statewide document.

The Statewide Transportation Improvement Program is built from the Rural TIP of all the 25 Districts in the State as well as the Transportation programs from all the MPOs. The timeline above shows where the Rural TIP process fits into this larger effort. Once the STIP is approved by the Federal government everyone's projects are funded and becomes one step closer to getting on the ground.



## How to provide comments:

**1. Mail a comment to:**

Texas Department of Transportation  
Yoakum District, Attn: Rural TIP  
403 Huck Street, Yoakum, TX 77995

**2. Or email a comment to:**

[Jeffery.Vinklarek@txdot.gov](mailto:Jeffery.Vinklarek@txdot.gov), Attention: Rural TIP.

Remember to submit your comments by **May 6, 2024** to be included in the official summary of this meeting

**Script:**

Now that you are familiar with the Program, we want to hear what you think. Go ahead and fill a comment card and mail it back to us at the address on the screen.

You can also email in your comments to: [Jeffery.Vinklarek@txdot.gov](mailto:Jeffery.Vinklarek@txdot.gov) Attn: Rural TIP

Comments must be postmarked or otherwise received by May 6, 2024. Please make sure to send your comments before that date.

If after today, you would like more information or have any other questions feel free to reach out or visit the District Webpage for updates.

Remember, if you wish to discuss this information with your friends or family, please direct them to this website and remind them to make sure they send any comments in before May 6, 2024.